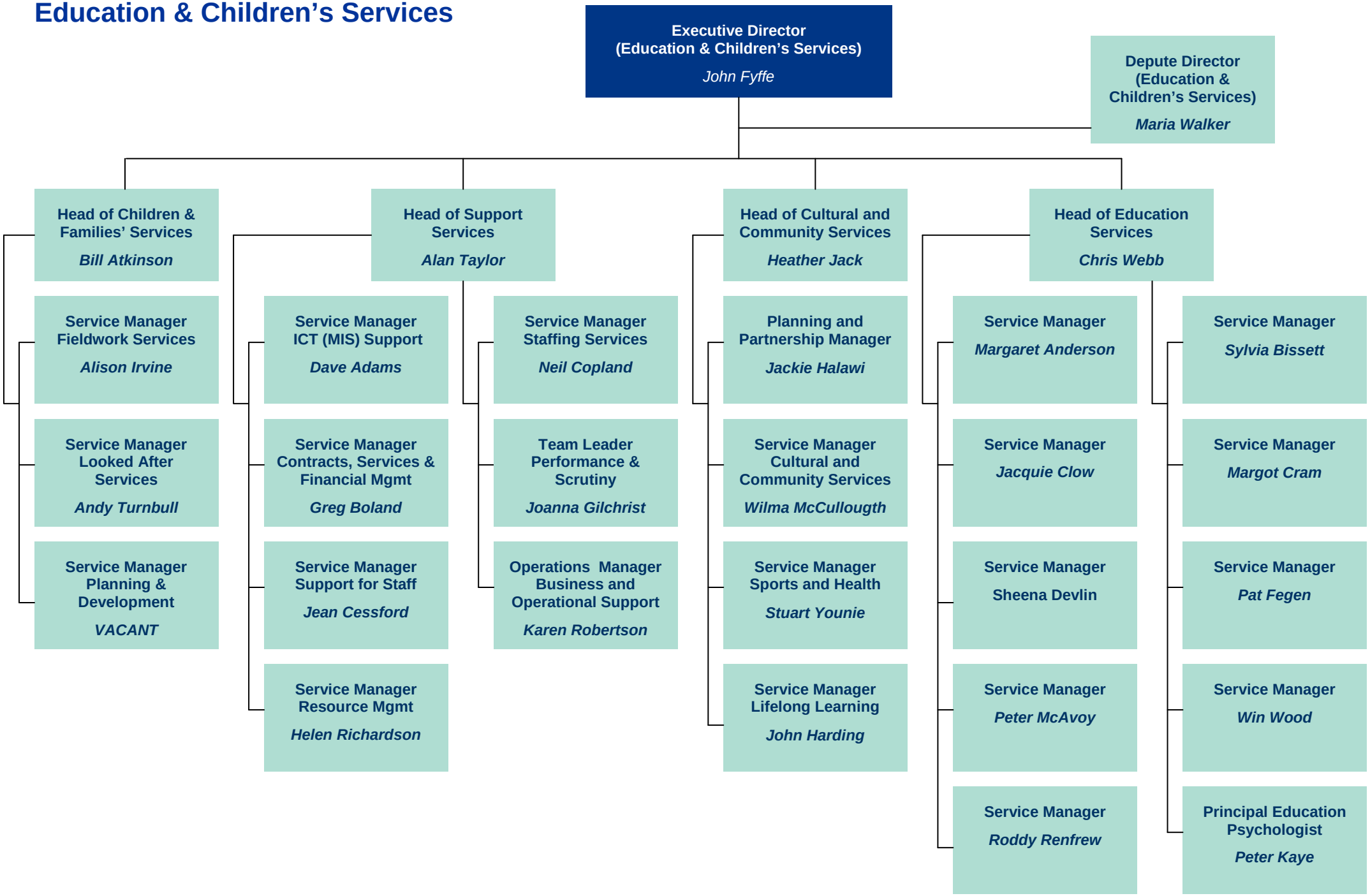Education & Children's Services