

BRUCE AND WALLACE PLAY AREA - PROPOSALS

Perth and Kinross Council would like to present proposals to improve your local play area. We welcome your comments on the proposals.

Please contact before the 9th of December.

Steven Kane
The Environment Service
Community Greenspace
Perth and Kinross Council
Pillar House
35 Kinnoull Street
Perth PH1 5GD
or email skane@pkc.gov.uk
or call 01738 476476



Please let your Neighbour's know a larger poster of the proposals will be available in local shops.

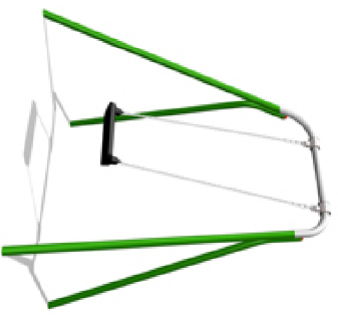

Single Swing - flat seat

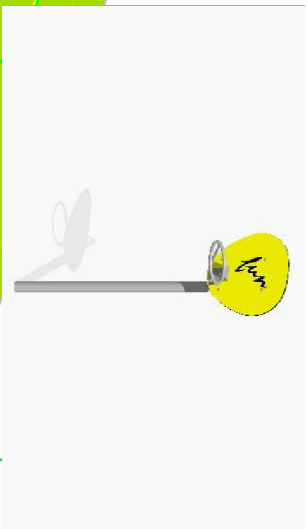

Small basketball hoop

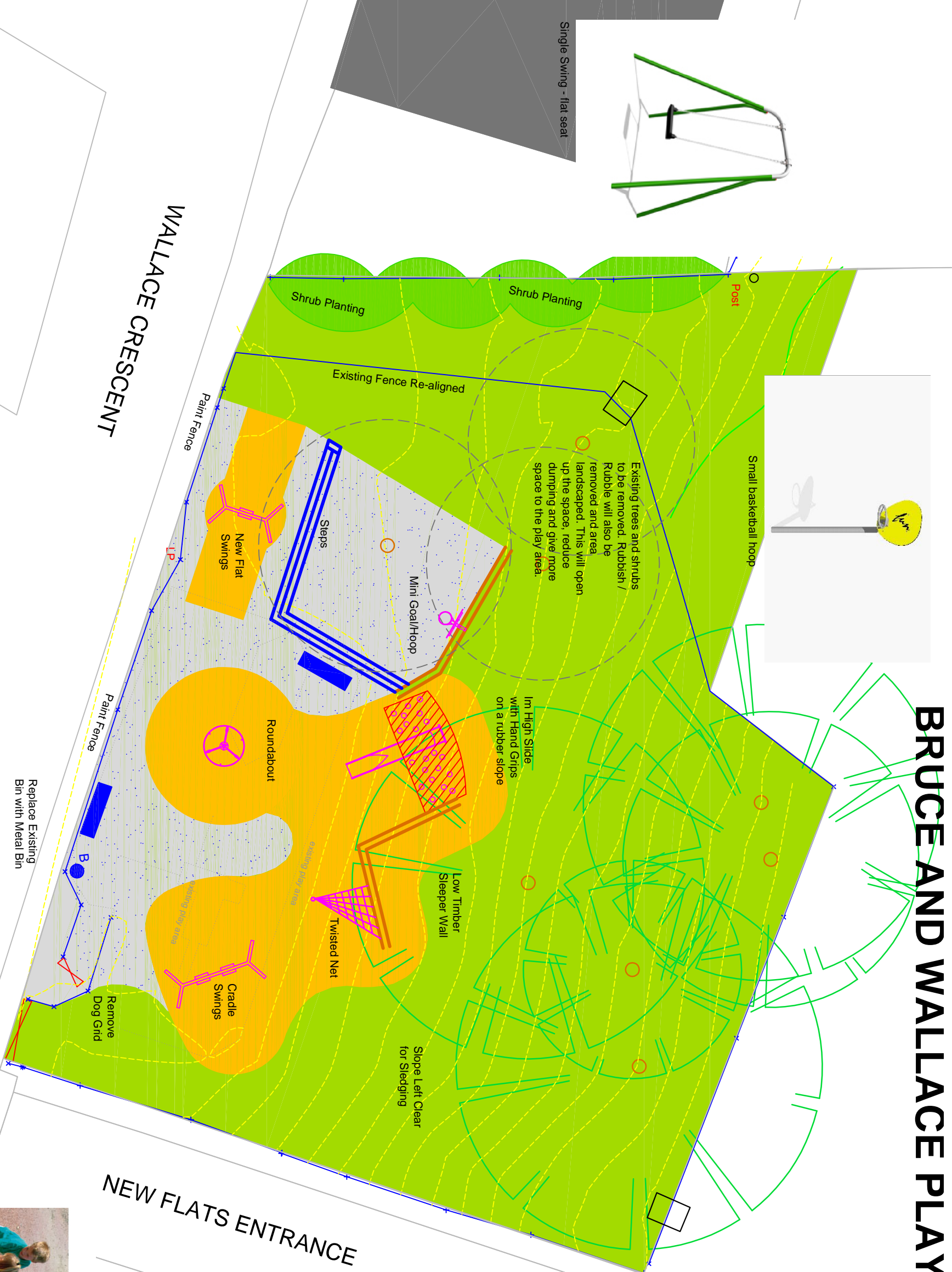

Cradle Swing



Round-About

	Play Equipment		Proposed Asphalt path
	Grass Areas		Rubber Wetpour
	Bin		Benches
	Existing Trees - Removed		Existing Trees

KEY

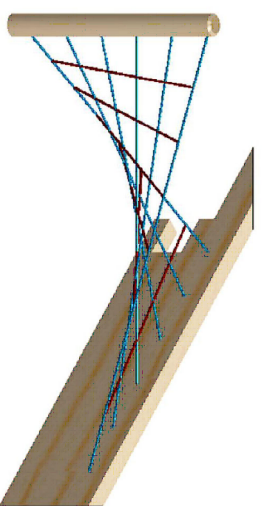

Twisted Net onto timber wall

Reproduced by permission of Distance Survey on behalf of H&B
© Crown copyright and database right 2009. All rights reserved. Ordnance Survey Licence number: 100019716.

LANDSCAPE SERVICES
PERTH & KINROSS COUNCIL

PROJECT: BRUCE AND WALLACE PLAY AREA

TITLE: PROPOSALS FOR COMMUNITY CONSULTATION

DATE: 11/12/13

SCALE: 1:500