

BALMANNO PLAY AREA - SKETCH PROPOSALS

KEY

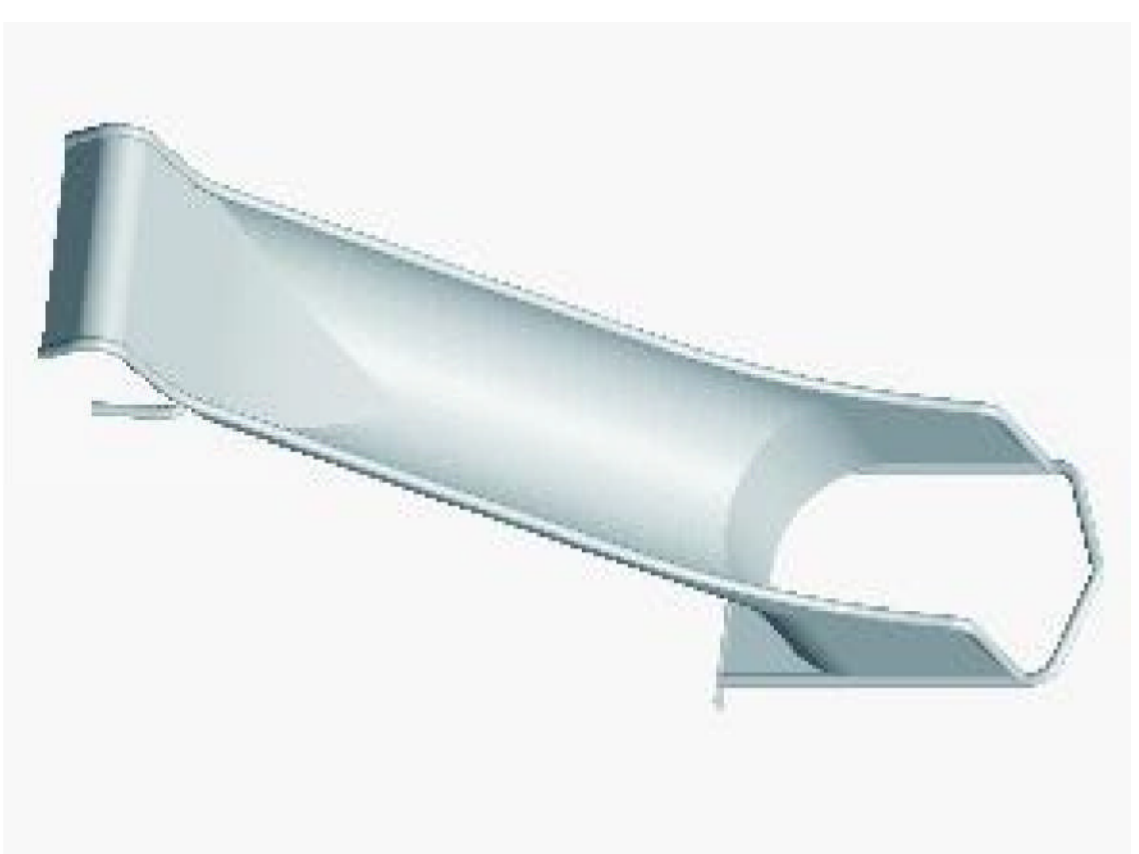

Mound Slide



Young Swing - Cradle Seats



Springle

Perth and Kinross Council would like to present proposals to improve your local play area. We welcome your comments on the proposals:

Please contact before the 15th of October.

Steven Kane
The Environment Service
Community Greenspace
Perth and Kinross Council
Pillar House
35 Kinnoull Street
Perth PH1 5GD
or email skane@pkc.gov.uk
or call 01738 476476

Please let your Neighbour's know a larger poster of the proposals will be available in Belts Leisure Centre.



	Play Equipment		Proposed Rubber Grass Mat play safety surfacing
	Grass Areas		Rubber Weipour
	Existing Trees		Proposed Windlust path
	Proposed Community Planted fruit trees.		Bin
	Bench		



Flat Roundabout

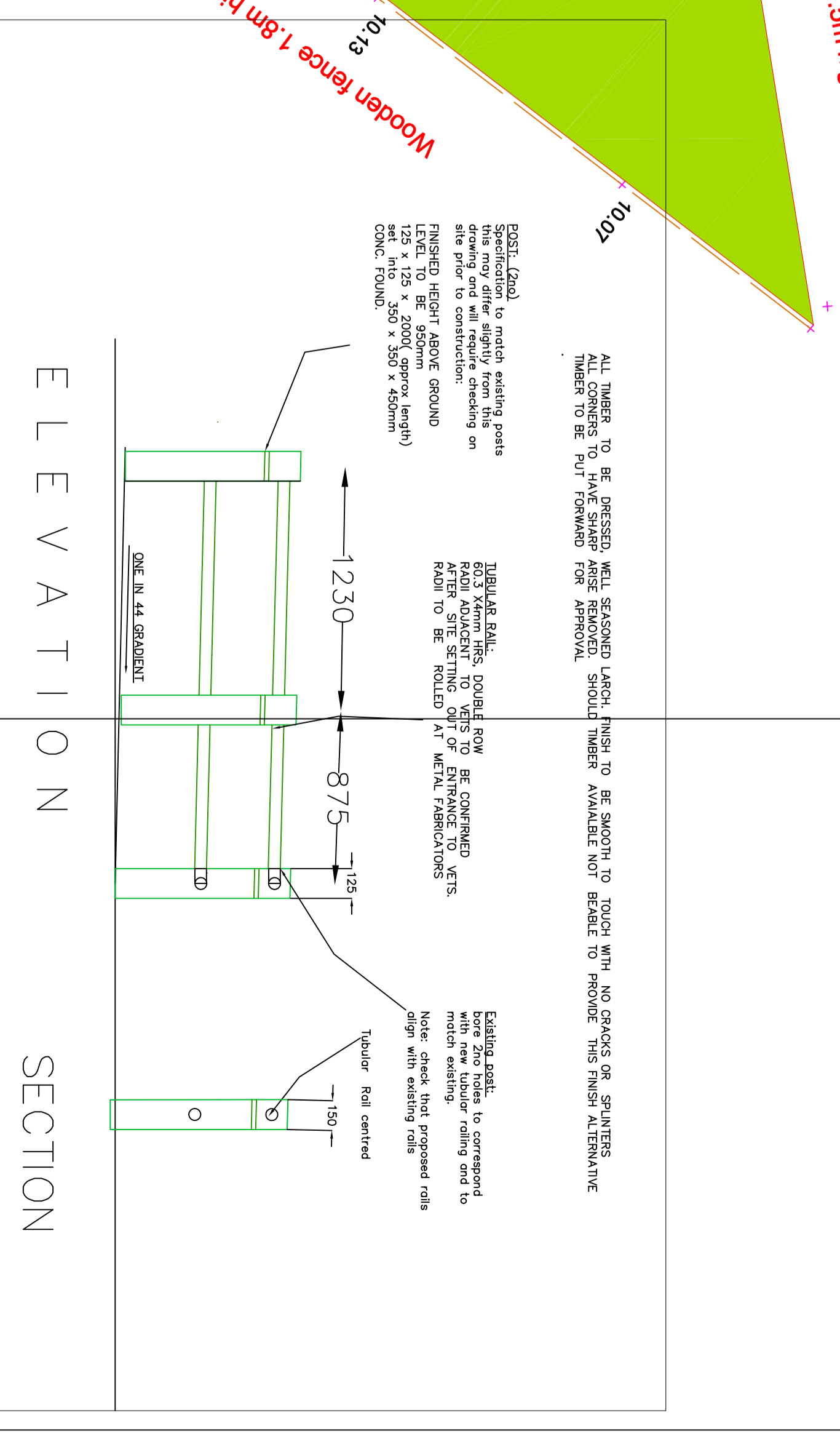

Staggered Barrier - same as Victory Park (Aberfeldy)

NOTE: Sketch Proposal of Play Area only - excluding future tree works and shrub/wildflower planting.

LANDSCAPE SERVICES
PILLAR HOUSE, 35 KINNOULL STREET, PERTH, PH1 5GD, TEL: 01738 476400

PERTH & KINROSS COUNCIL

TITLE: SKETCH PROPOSALS
PROJECT: BALMANNANO PARK, BRIDGE OF EARNE
SCALE: 1/100@A0
DATE: OCT. 11
DRAWN: SK / DC
AUTH: **DRAFT**
DWG NO. REV.