

## Craigowmill

The following pages contain the representations received by Perth and Kinross Council regarding Craigowmill for consideration in the Main Issues Report; where these are in reference to a specific site the location is noted on the following map.

Craigowmill\_01\_9047

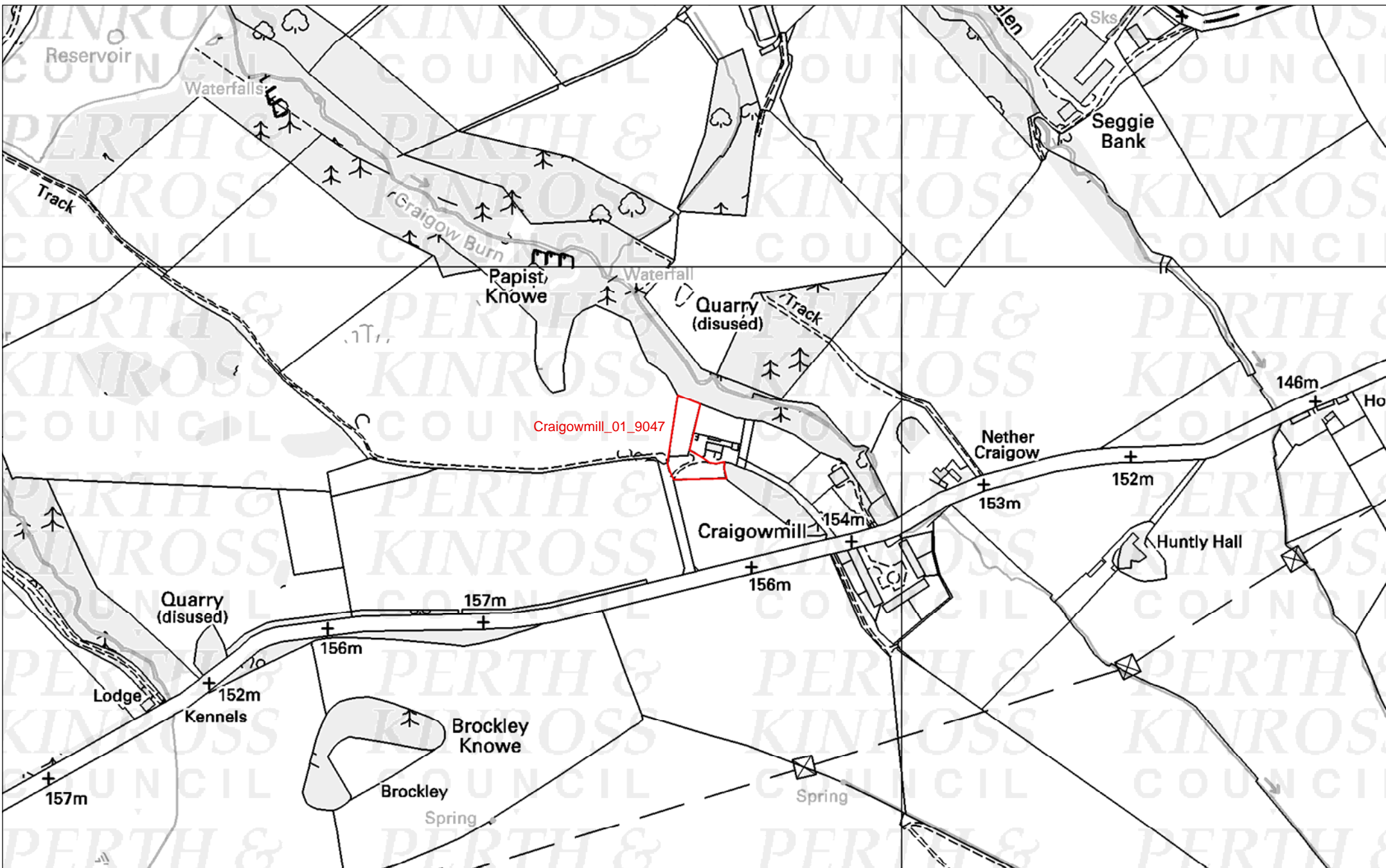

Reproduced by permission of Ordnance Survey on behalf of HMSO. © Crown copyright and database right (2009). All rights reserved. Ordnance Survey Licence number 100016971.

Title: Craigmill Representations



Scale:  
1:5,000



The following page(s) are the representation for

Craigowmill\_01\_9047

9047  
Ack. 30/6/09

shandpartnership  
chartered architect

RECEIVED  
30 JUN 2009

29 June 2009

Head of Environment Service  
Perth & Kinross Council  
Pullar House  
35 Kinnoull Street  
PERTH  
PH1 5GD

30 JUN 2009

Dear Sir

**Site at Craigowmill Farm Cottage, By Milnathort, Kinross-shire**

We are agents acting on behalf on Mr Andrew Russell, owner of the above property. Attached is a copy of our drawing 09-05-15 showing the land under Mr Russell's ownership. As you can see the existing local plan boundary splits his property resulting in part of his garden, drainage system and amenity ground being outwith the settlement boundary.

We would like the area shaded darker pink to be considered for incorporation within the settlement at Craigowmill for residential land use in the next local plan review.

If you require any further information or if you have any queries please let us know.

Yours faithfully



Stuart Shand  
Shand Partnership Ltd

CUSTOMER SERVICE  
POINT  
29 JUN 2009  
RECEIVED ✓ M

15:40

Enc. Drg No. : 09-05-15 Location Plan  
Drg No. : 09-05-16 Photographs

Director:  
Stuart Shand BSc (Hons) Dip Arch RIBA ARIAS  
E-mail:

Address:  
STUDIO ONE, Crook of Devon, Kinross KY13 0UL  
Tel: Fax:

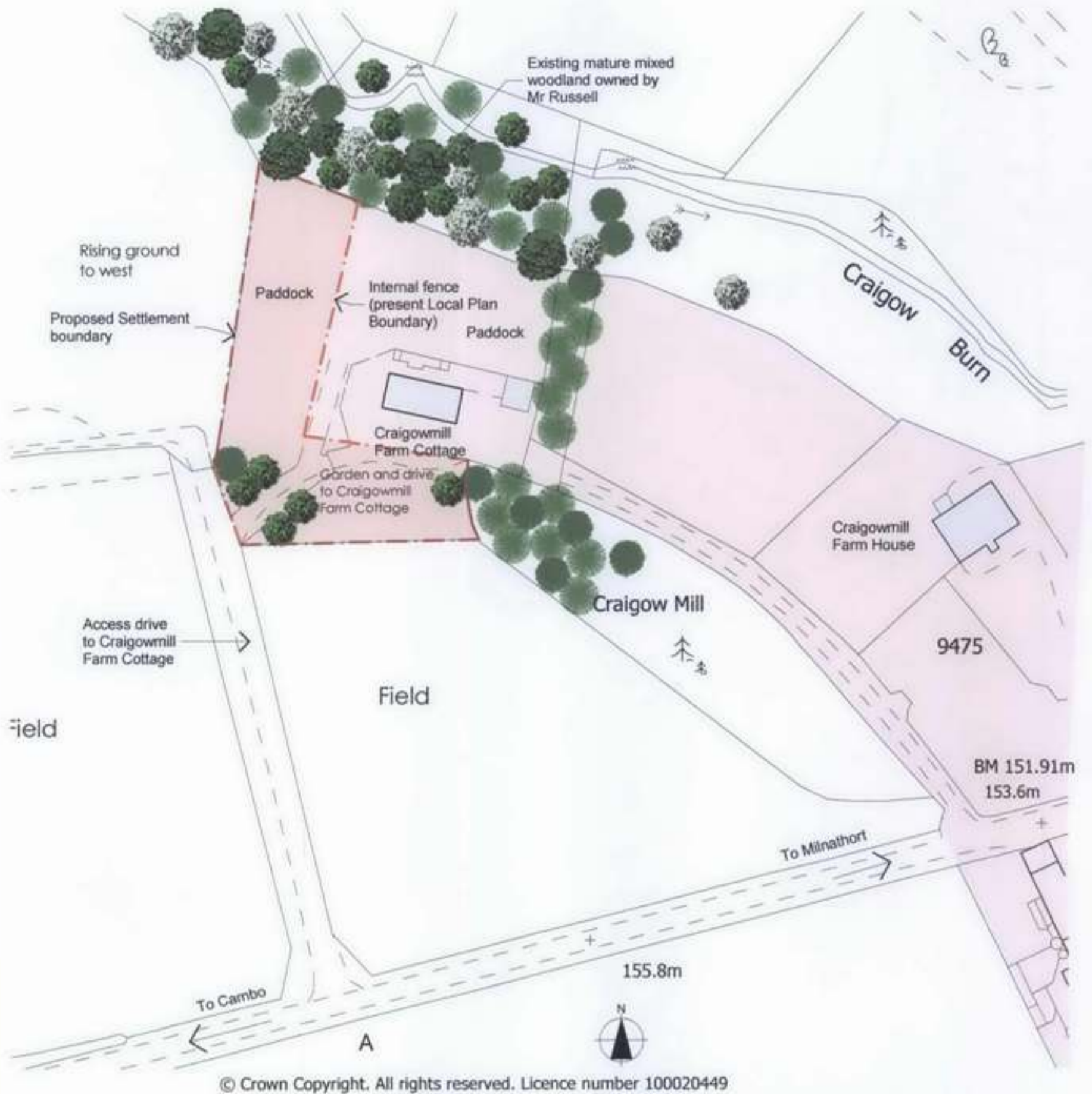

Project Site at Craigowmill Farm Cottage, Kinross-shire		Title LOCATION PLAN					
Client Mr A Russell		Scale 1:1250	Date June 2009			Drng. No. 09-05-15	
Drawn SS	Checked PS	A	B	C	D	E	
		F	G	H			



View Looking West



View from Approach Road

Project Site at Craigowmill Farm Cottage, Kinross-shire				Title PHOTOGRAPHS											
Client Mr A Russell				Scale NTS		Date June 2009			Dwg. No. 09-05-16						
				Drawn SS	Checked	PS		A	B	C	D	E	F	G	H