

Friarton Recycling Centre; Visitor Interpretation Proposals

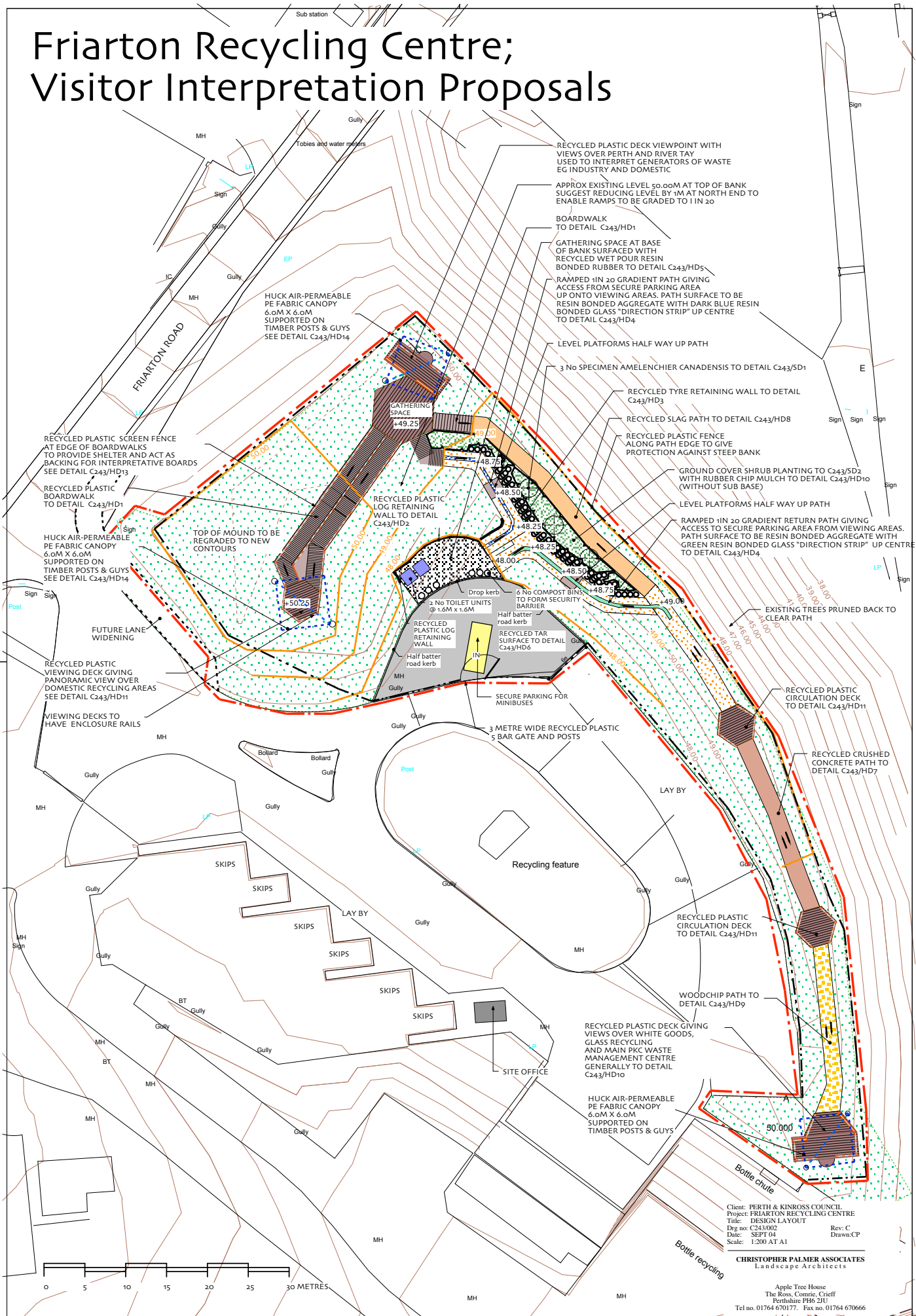

Client: PERTH & KINROSS COUNCIL
 Project: FRIARTON RECYCLING CENTRE
 Title: DESIGN LAYOUT
 Dwg no: C243/002
 Date: SEPT 04
 Scale: 1:200 AT A1

Rev: C
 Drawn: CP

CHRISTOPHER PALMER ASSOCIATES
 Landscape Architects

Apple Tree House
 The Ross Centre, Crieff
 Perthshire PH6 2HU
 Tel no. 01764 670177. Fax no. 01764 670666

