

Strategic Natural and Cultural Heritage Sensitivities and Development Pressures in 2010

Perth and Kinross Expansion Areas

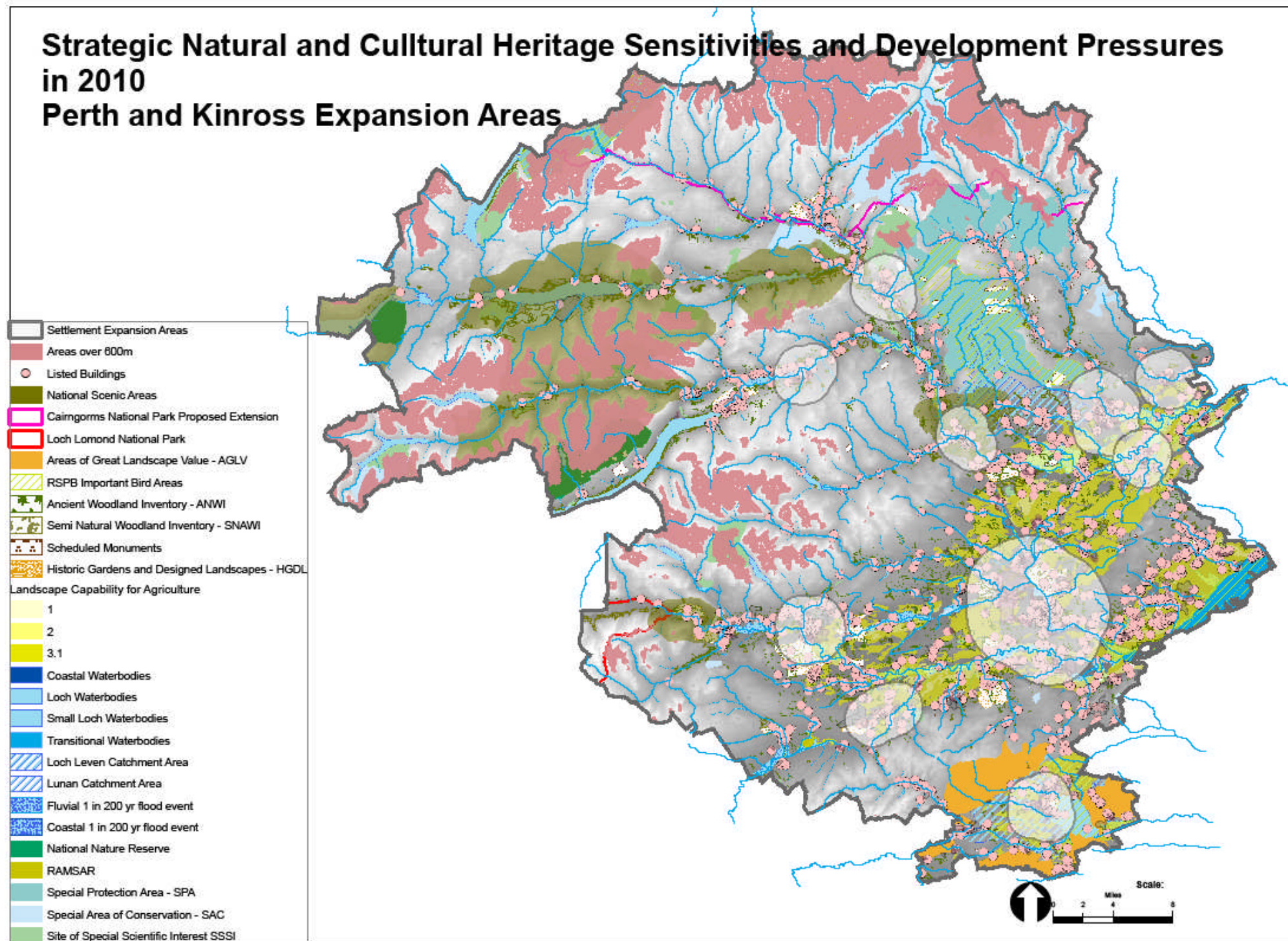

Current position

Presently 65% of the land mass in the Perth and Kinross is characterised as sensitive in terms of its natural and/or cultural heritage assets. There is a considerable spatial variation in the extent of landscape sensitivity where significant areas in the north west and southern tip are considered largely sensitive to further development.

Assessment of sensitivities was undertaken by overlaying strategic sensitivities in a GIS to produce a *strategic sensitivities map*. The map delineates strategic sensitivities and should be used to:

- Identify the *nature, location and extent* of strategic natural and cultural sensitivities
- Identify areas that can accommodate new development
- Identify areas that limit of restrict development
- Identify areas for management protection or enhancement

Current Position

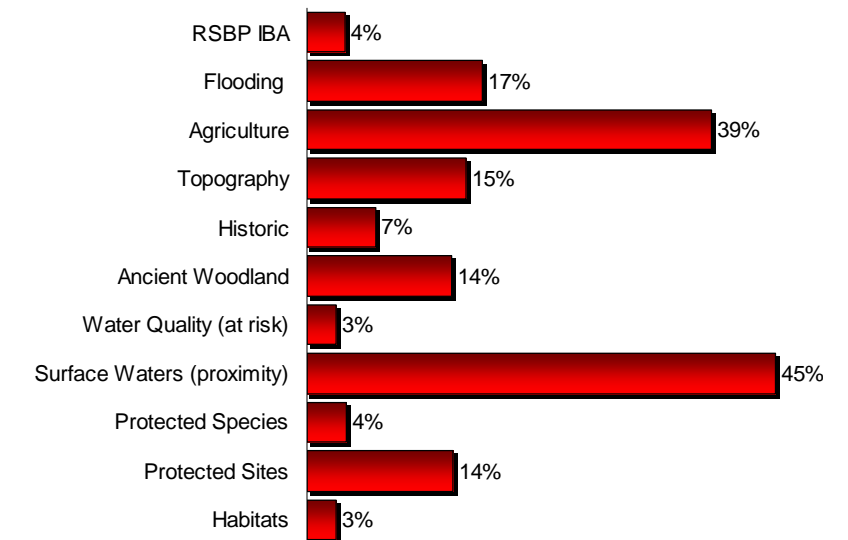

Key issues for settlement expansion areas, on average, include surface waters (45%) and prime agricultural land (39%). Other key issues relevant to approximately one sixth of the expansion areas include flooding, protected sites, ancient woodland and topography. This figure masks significant variance in the key concerns effecting individual expansion areas. For example, prime agricultural land is a key concern in Coupar Angus, however is of minimal concern in Dunkeld where designated sites render the majority of the landscape sensitive to further development.

Relevance of this indicator

Landscape incorporates the environmental and cultural features present in an area. Preservation and enhancement of the distinctive landscape of the Perth and Kinross Development Plan Area is important in maintaining community well being, biodiversity and supporting the local economy (tourism in particular).

This indicator collates numerous cultural and natural heritage features to provide a comprehensive picture of landscape sensitivity across the region.

© Crown copyright and database right 2010. All rights reserved. 100016971.

Some features of the map are based on digital spatial data licensed from the Centre for Ecology and Hydrology. © NERC Includes mapping data based on Ordnance Survey 1:50, 000 maps with permission of HMSO Crown copyright and/or database right 2006. Licence 100017572. Some features of the map are based on digital spatial data licensed from The Macaulay Land Use Research Institute 2009. User license no. MI/2009/315. ©SEPA. © Forestry Commission. © Scottish Natural Heritage. © Royal Society for the Protection of Birds. © Historic Scotland. © Loch Lomond and Trossachs National Park Authority. © Cairngorm National Park Authority