

Personal Assistant Details



**PERTH &
KINROSS
COUNCIL**

Housing &
Community Care

Emma Louise McNaughton

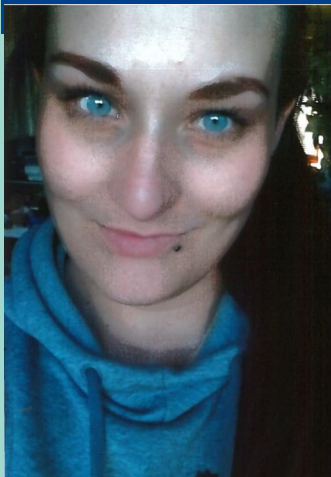

Address: Perth

Daytime Phone: 07753 251973

Mobile: 07753 251973

Email: kiki@hotmail.co.uk

Are you a member of the Protection of Vulnerable Groups (PVG) Scheme? If so, what is your reference number:

Yes—1112 0376 8043 0333

Do you have a valid driving licence? If so, do you have use of a car?

Yes and yes

What support can you provide?

Personal Care

Social Support

Accompanying to events/appointments etc.

Domiciliary

See the next page for details of availability, experience and interests...

How many hours are you available for?

16 hours

When are you available?

Monday (9am-8pm)

Tuesday (9am-8pm)

Wednesday (9am-8pm)

Thursday (9am-8pm)

Saturday (9am-8pm)

Sunday (9am-8pm)

School Holidays

Public Holidays

What specialist skills or experience can you offer?

I have a SVQ Level 2 certification and have worked in Home Care for over 7 years.

What are your hobbies and interests?

I love being out walking with my dogs, and spending time with my family.

If you are aware of anything different to what is stated above, email hccinfo@pkc.gov.uk