



CONTINUED ON
DRAWING No.
119398-400-224



NOTES

- THIS DRAWING IS BASED UPON ORDNANCE SURVEY MAPPING, REPRODUCED BY PERMISSION OF ORDNANCE SURVEY ON BEHALF OF HMSO. © CROWN COPYRIGHT AND DATABASE RIGHT 2017. ALL RIGHTS RESERVED. ORDNANCE SURVEY LICENCE NUMBER IS 100016971.
- ALL DIMENSIONS IN MILLIMETRES UNLESS NOTED OTHERWISE.
- ALL LEVELS IN METRES ABOVE ORDNANCE DATUM.

- KEY:**
- PROPOSED FLOOD WALL WITH AGREED FINISH AND COPING
 - EXISTING CONCRETE WALL
 - BT BT EXISTING UNDERGROUND BT
 - HV HV EXISTING UNDERGROUND HV ELECTRIC LINES
 - GAS GAS EXISTING GAS MAIN
 - LV LV EXISTING UNDERGROUND LV ELECTRIC LINES
 - ST LIGHT ST LIGHT EXISTING STREET LIGHT UNDERGROUND LINES
 - WW WW EXISTING WASTE WATER NETWORK
 - W W EXISTING WATER MAIN
 - FENCE LINE
 - GATE ACCESS
 - UP DOWN PEDESTRIAN / VEHICLE ACCESS RAMP
 - ACCESS STAIRS
 - A A SECTION MARKS
 - 244 244 DRAWING REFERENCE
 - CMRI/14 ACCESS OVER PROPOSED FLOOD WALL

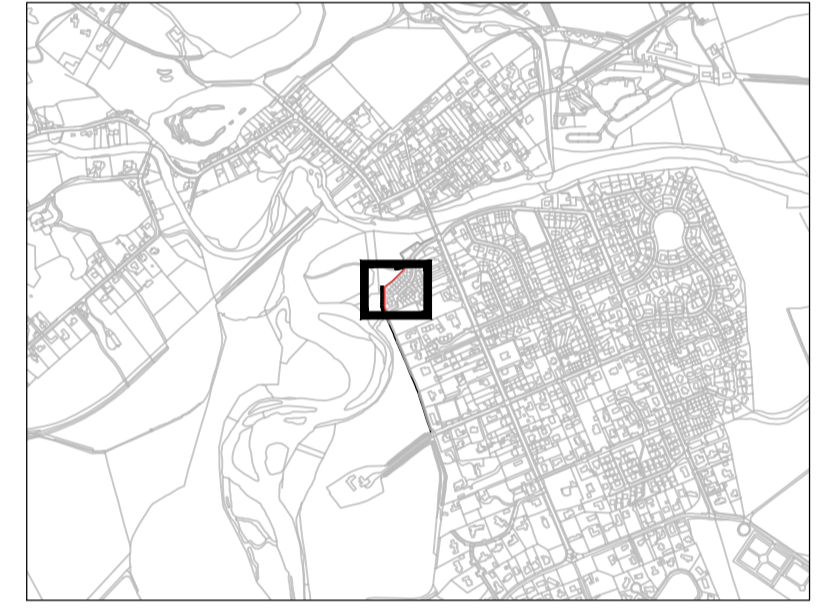

02	05/07/19	PUBLIC CONSULTATION AMENDMENTS	BBMD	BCI	BCI
01	29/04/19	AREA OF REINSTATEMENT REMOVED, AREA OF ROOT WAD REVETMENT AMENDED	BBMD	BCI	BCI
0	18/03/19	FIRST ISSUE	BBMD	BCI	BCI

This drawing should not be relied on or used in circumstances other than those for which it was originally prepared and for which Sweco UK Limited was commissioned. Sweco UK Limited accepts no responsibility for this drawing to any party other than the person by whom it was commissioned. Any party which breaches the provisions of this disclaimer shall indemnify Sweco UK Limited for all loss or damage arising therefrom.

Sweco
2nd Floor, Quay 2
139 Fountainbridge
Edinburgh
EH3 9QG
Tel: +44 (0)131 550 6300
Web: www.sweco.co.uk



Client
PERTH & KINROSS COUNCIL

Drawing Status
FOR PUBLIC CONSULTATION

Project Title
COMRIE FLOOD PROTECTION SCHEME

Drawing Title
**FLOOD WALLS - WS2
RIVER RUCHILL RIGHT BANK
SHEET 1 OF 2**

Scale	1:200	Designed	BBMD	Drawn	BBMD	Checked	BCI	Approved	BCI	
Original Size	A1	Date	11/01/19	Date	11/01/19	Date	11/01/19	Date	11/01/19	
Drawing Number	119398/400/243								Revision	02

- LANDSCAPING KEY**
- Existing tree to be retained (surveyed)
 - Existing tree to be retained if possible (surveyed)
 - Existing woodland and trees to be retained (not surveyed)
 - Woodland floor. Areas disturbed during construction managed to naturally regenerate.
 - Proposed native woodland - 1+1 transplants planted at 2m centres
 - Proposed Embankment seed mix.
 - Root wad reinforced geotextile revetment
 - Proposed path
 - Proposed swale seed mix

CONTINUED ON
DRAWING No.
119398-400-245

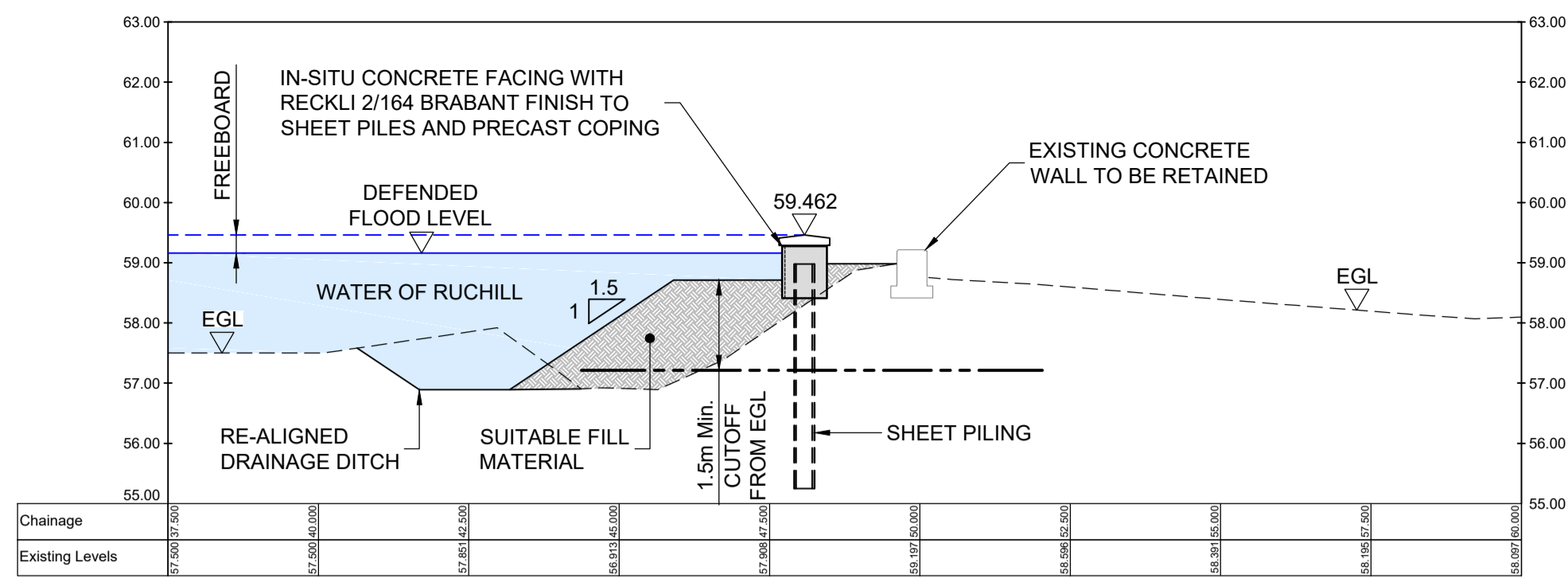

SECTION A-A
SCALE 1:100

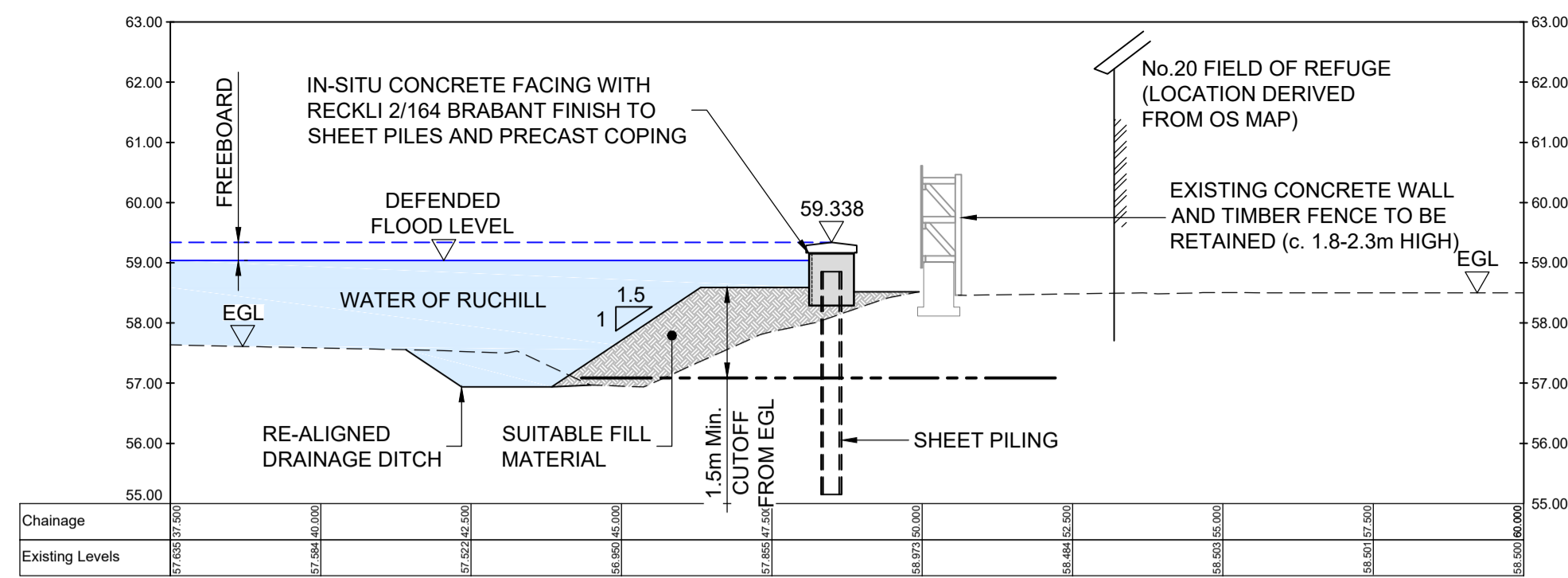

SECTION B-B
SCALE 1:100

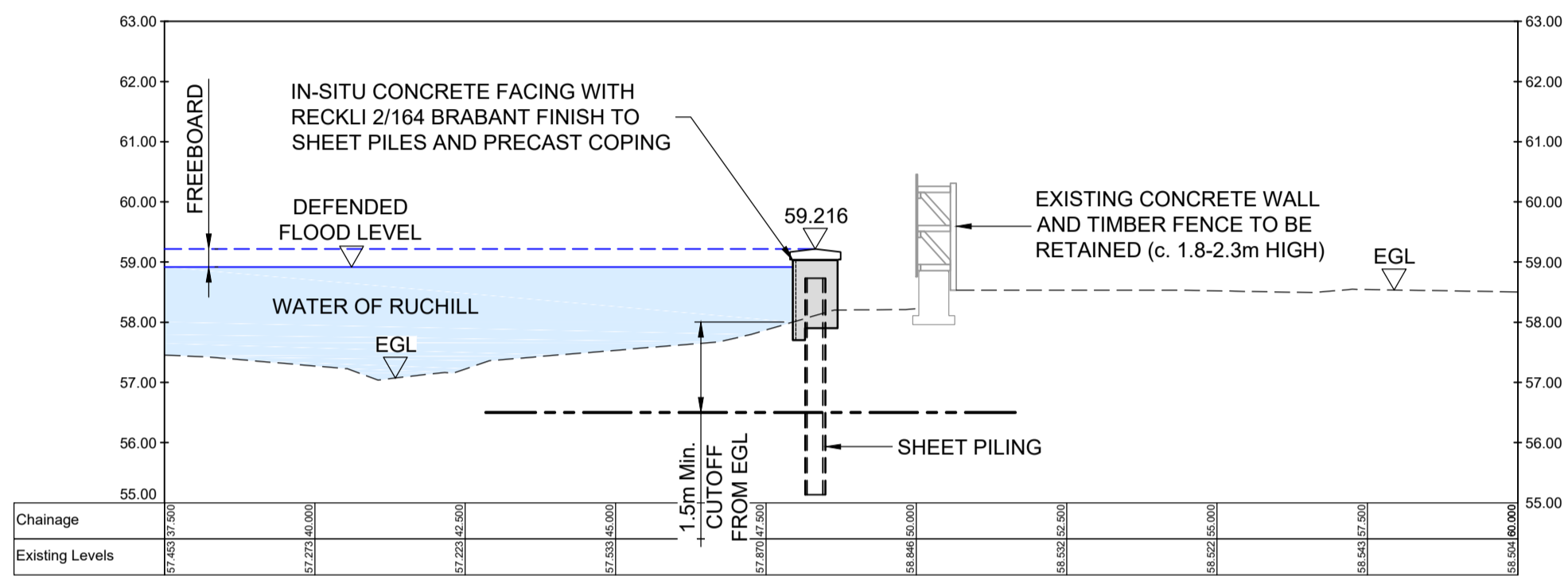

SECTION C-C
SCALE 1:100

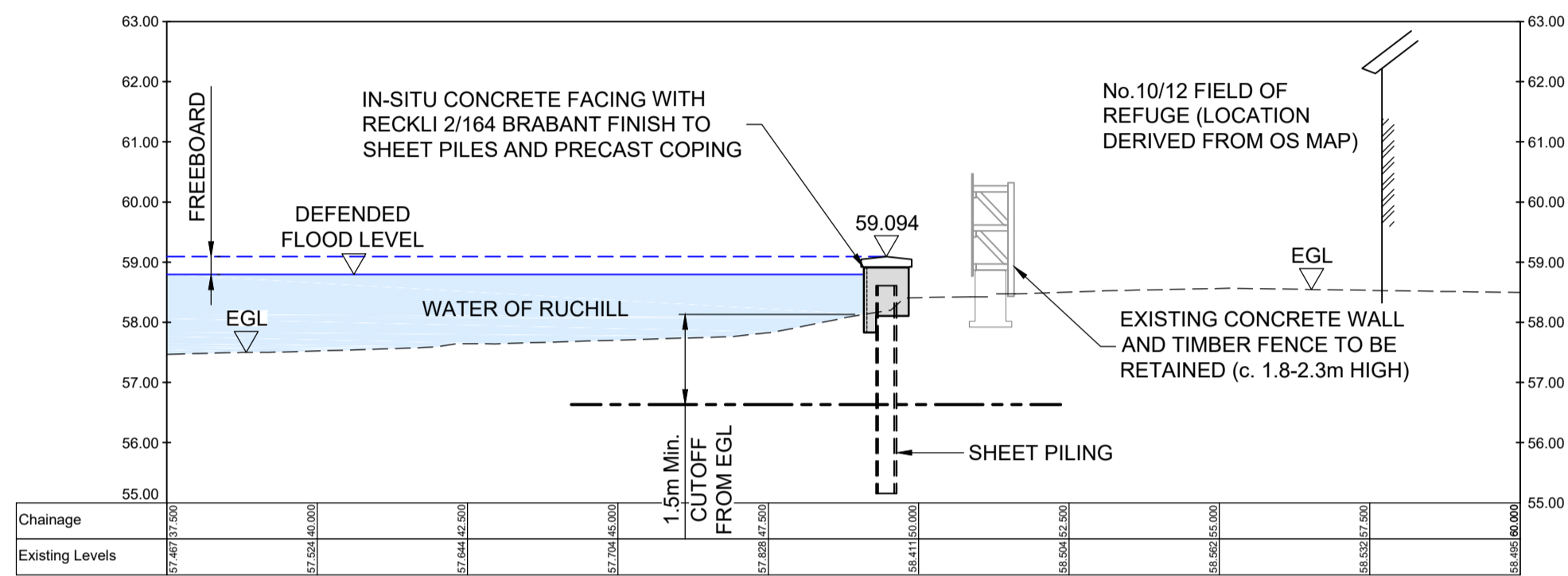

SECTION D-D
SCALE 1:100

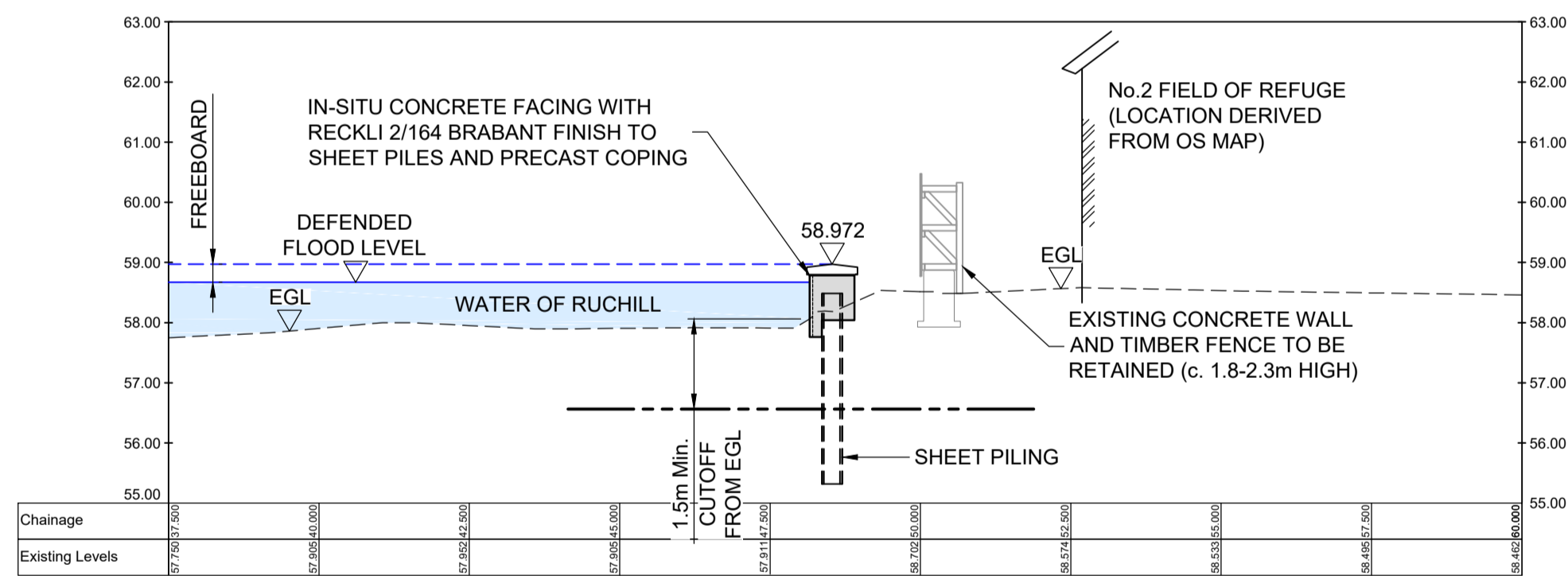

SECTION E-E
SCALE 1:100

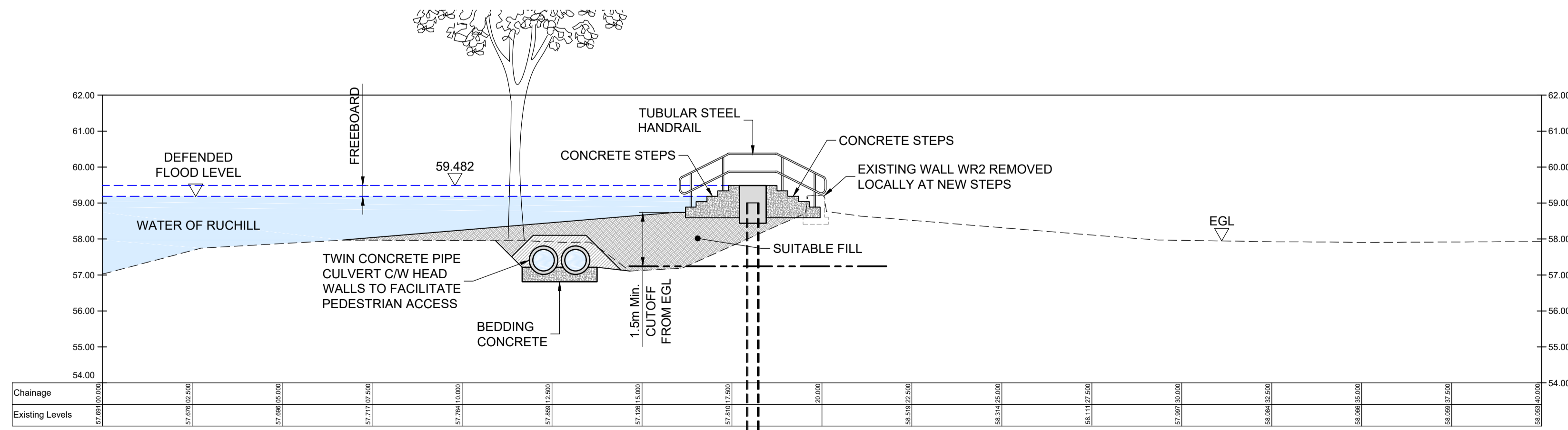

SECTION F-F
SCALE 1:100

NOTES

1. ALL DIMENSIONS IN MILLIMETRES UNLESS NOTED OTHERWISE.
2. ALL LEVELS IN METRES ABOVE ORDNANCE DATUM.
3. WHERE SHOWN ON SECTION THE POSITION AND DEPTH/HEIGHT OF THE EXISTING SERVICES IS INDICATIVE ONLY. REFER TO DRAWING 119398/400/243 FOR LOCATION OF SERVICES CROSSING PROPOSED FLOOD DEFENCES. LOCATION SERVICES TO BE TO BE CONFIRMED ON SITE PRIOR TO THE COMMENCEMENT OF OPERATIONS. ALL SERVICES TO BE SUITABLY PROTECTED OR DIVERTED DURING OPERATIONS.
4. FOR FLOOD WALL FINISHES AND COPE DEFINITIONS REFER TO DRAWINGS 119398/400/260 & 261 RESPECTIVELY.
5. IN LOCATIONS THAT MAY BE SUBJECT TO SECONDARY FLOODING SUITABLE DRAINAGE WILL BE PROVIDED THROUGH THE PROPOSED FLOOD DEFENCES.

01	05/07/19	PUBLIC CONSULTATION AMENDMENTS	BBMD	BCI	BCI
0	18/03/19	FIRST ISSUE	BBMD	BCI	BCI
Rev.	Date	Amendment Details	Drawn	Chk'd	App'd

This drawing should not be relied on or used in circumstances other than those for which it was originally prepared and for which Sweco UK Limited was commissioned. Sweco UK Limited accepts no responsibility for this drawing to any party other than the person by whom it was commissioned. Any party which breaches the provisions of this disclaimer shall indemnify Sweco UK Limited for all loss or damage arising therefrom.

Sweco
2nd Floor, Quay 2
139 Fountainbridge
Edinburgh
EH3 9QG
Tel: +44 (0)131 550 6300
Web: www.sweco.co.uk



Client



Drawing Status

FOR PUBLIC CONSULTATION

Project Title

COMRIE FLOOD PROTECTION SCHEME

Drawing Title

FLOOD WALLS - WS2
RIVER RUCHILL RIGHT BANK
SHEET 2 OF 2

Scale	1:200	Designed	BBMD	Drawn	BBMD	Checked	BCI	Approved	BCI	
Original Size	A1	Date	11/01/19	Date	11/01/19	Date	11/01/19	Date	11/01/19	
Drawing Number	119398/400/244								Revision	01



NOTES

- THIS DRAWING IS BASED UPON ORDNANCE SURVEY MAPPING, REPRODUCED BY PERMISSION OF ORDNANCE SURVEY ON BEHALF OF HMSO. © CROWN COPYRIGHT AND DATABASE RIGHT 2017. ALL RIGHTS RESERVED. ORDNANCE SURVEY LICENCE NUMBER IS 100016971.
- ALL DIMENSIONS IN MILLIMETRES UNLESS NOTED OTHERWISE.
- ALL LEVELS IN METRES ABOVE ORDNANCE DATUM.

- KEY:**
- BUND (WITH IMPERMEABLE CORE WHERE REQUIRED)
 - PROPOSED FLOOD WALL WITH AGREED FINISH AND COPING
 - EXISTING UNDERGROUND BT
 - EXISTING UNDERGROUND HV ELECTRIC LINES
 - EXISTING GAS MAIN
 - EXISTING UNDERGROUND LV ELECTRIC LINES
 - EXISTING STREET LIGHT UNDERGROUND LINES
 - EXISTING WASTE WATER NETWORK
 - EXISTING WATER MAIN
 - FENCE LINE
 - GATE ACCESS
 - PEDESTRIAN / VEHICLE ACCESS RAMP
 - ACCESS STAIRS
 - SECTION MARKS
 - DRAWING REFERENCE
 - ACCESS OVER PROPOSED FLOOD WALL



02	05/07/19	PUBLIC CONSULTATION AMENDMENTS	BBMD	BCI	BCI
01	29/04/19	AREA OF REINSTATEMENT REMOVED, AREA OF ROOT WAD REVETMENT AMENDED	BBMD	BCI	BCI
0	18/03/19	FIRST ISSUE	BBMD	BCI	BCI
Rev.	Date	Amendment Details	Drawn	Chk'd	App'd

This drawing should not be relied on or used in circumstances other than those for which it was originally prepared and for which Sweco UK Limited was commissioned. Sweco UK Limited accepts no responsibility for this drawing to any party other than the person by whom it was commissioned. Any party which breaches the provisions of this disclaimer shall indemnify Sweco UK Limited for all loss or damage arising therefrom.

Sweco
2nd Floor, Quay 2
139 Fountainbridge
Edinburgh
EH3 9QG
Tel: +44 (0)131 550 6300
Web: www.sweco.co.uk

SWECO

Client

PERTH & KINROSS COUNCIL

Drawing Status

FOR PUBLIC CONSULTATION

Project Title

COMRIE FLOOD PROTECTION SCHEME

Drawing Title

**FLOOD WALLS - WS1
RIVER RUCHILL
SHEET 1 OF 4**

Scale	1:200	Designed	SM	Drawn	JN	Checked	BCI	Approved	BCI	
Original Size	A1	Date	22/06/18	Date	22/06/18	Date	22/06/18	Date	22/06/18	
Drawing Number	119398/400/245								Revision	02

- LANDSCAPING KEY**
- Existing tree to be retained (surveyed)
 - Existing tree to be retained if possible (surveyed)
 - Existing woodland and trees to be retained (not surveyed)
 - Woodland floor. Areas disturbed during construction manage to naturally regenerate.
 - Proposed native woodland - 1+1 transplants planted at 2m centres
 - Proposed Embankment seed mix.
 - Root wad reinforced geotextile revetment
 - Existing areas of grassland / agricultural land to be retained. Areas disturbed during construction to be reinstated.
 - Proposed path
 - Proposed swale seed mix



CONTINUED ON
DRAWING No.
119398-400-245

CONTINUED ON
DRAWING No.
119398-400-247

NOTES

- THIS DRAWING IS BASED UPON ORDNANCE SURVEY MAPPING, REPRODUCED BY PERMISSION OF ORDNANCE SURVEY ON BEHALF OF HMSO. © CROWN COPYRIGHT AND DATABASE RIGHT 2017. ALL RIGHTS RESERVED. ORDNANCE SURVEY LICENCE NUMBER IS 100016971.
- ALL DIMENSIONS IN MILLIMETRES UNLESS NOTED OTHERWISE.
- ALL LEVELS IN METRES ABOVE ORDNANCE DATUM.

- KEY:**
- BUND (WITH IMPERMEABLE CORE WHERE REQUIRED)
 - PROPOSED FLOOD WALL WITH AGREED FINISH AND COPING
 - EXISTING UNDERGROUND BT
 - EXISTING UNDERGROUND HV ELECTRIC LINES
 - EXISTING GAS MAIN
 - EXISTING UNDERGROUND LV ELECTRIC LINES
 - EXISTING STREET LIGHT UNDERGROUND LINES
 - EXISTING WASTE WATER NETWORK
 - EXISTING WATER MAIN
 - FENCE LINE
 - GATE ACCESS
 - PEDESTRIAN / VEHICLE ACCESS RAMP
 - ACCESS STAIRS
 - SECTION MARKS
 - DRAWING REFERENCE
 - ACCESS OVER PROPOSED FLOOD WALL

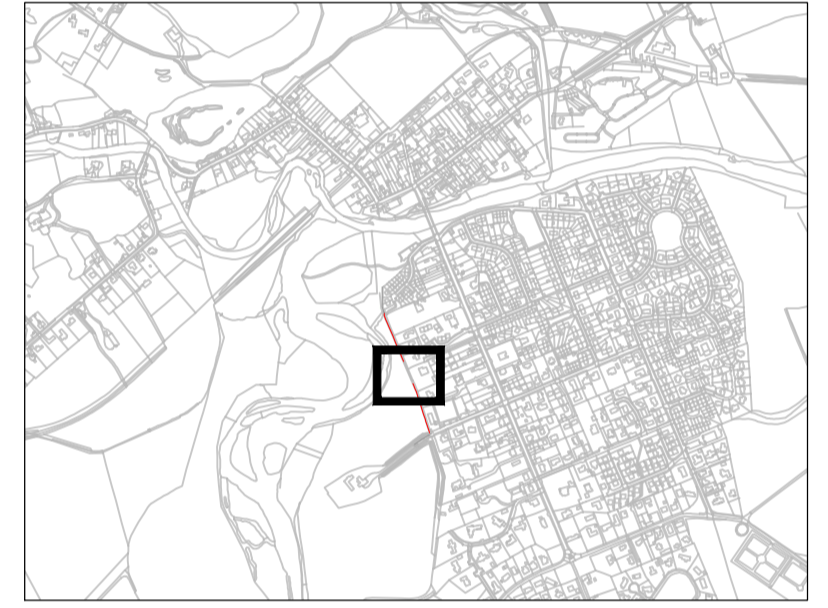

02	05/07/19	PUBLIC CONSULTATION AMENDMENTS	BBMD	BCI	BCI
01	29/04/19	AREA OF REINSTATEMENT REMOVED, AREA OF ROOT WAD REVETMENT AMENDED	BBMD	BCI	BCI
0	18/03/19	FIRST ISSUE	BBMD	BCI	BCI
Rev.	Date	Amendment Details	Drawn	Chk'd	App'd

This drawing should not be relied on or used in circumstances other than those for which it was originally prepared and for which Sweco UK Limited was commissioned. Sweco UK Limited accepts no responsibility for this drawing to any party other than the person by whom it was commissioned. Any party which breaches the provisions of this disclaimer shall indemnify Sweco UK Limited for all loss or damage arising therefrom.

Sweco
2nd Floor, Quay 2
139 Fountainbridge
Edinburgh
EH3 9QG
Tel: +44 (0)131 550 6300
Web: www.sweco.co.uk



Client
PERTH & KINROSS COUNCIL

Drawing Status
FOR PUBLIC CONSULTATION

Project Title
COMRIE FLOOD PROTECTION SCHEME

Drawing Title
FLOOD WALLS - WS1 RIVER RUCHILL SHEET 2 OF 4

Scale	1:200	Designed	SM	Drawn	JN	Checked	BCI	Approved	BCI	
Original Size	A1	Date	22/06/18	Date	22/06/18	Date	22/06/18	Date	22/06/18	
Drawing Number	119398/400/246								Revision	02

- LANDSCAPING KEY**
- Existing tree to be retained (surveyed)
 - Existing tree to be retained if possible (surveyed)
 - Existing woodland and trees to be retained (not surveyed)
 - Woodland floor. Areas disturbed during construction manage to naturally regenerate.
 - Proposed native woodland - 1+1 transplants planted at 2m centres
 - Proposed Embankment seed mix.
 - Root wad reinforced geotextile revetment
 - Existing areas of grassland / agricultural land to be retained. Areas disturbed during construction to be reinstated.
 - Proposed path
 - Proposed swale seed mix



CONTINUED ON
DRAWING No.
119398-400-246

WALL HEIGHT TYPICALLY:
RESIDENTIAL SIDE c. 1.6m
RIVER SIDE c. 3.0m (AT DITCH)

EXISTING DITCH RE-ALIGNED
TO FRONT OF NEW WALL

EXISTING WALL
MAINTAINED

D 248
TOMNAGASKE
COTTAGE

SECURITY FENCE
FOR c. 5m

NEW LOCKABLE SECURITY
GATE AT ACCESS STEPS TO
MAINTENANCE WALKWAY

POST AND WIRE FENCE
LOCATED 1.5m Nom. FROM
RAMP EARTHWORKS

CMRI/1 &
CMRI/14

CONTINUED ON
DRAWING No.
119398-400-249

NOTES

- THIS DRAWING IS BASED UPON ORDNANCE SURVEY MAPPING, REPRODUCED BY PERMISSION OF ORDNANCE SURVEY ON BEHALF OF HMSO. © CROWN COPYRIGHT AND DATABASE RIGHT 2017. ALL RIGHTS RESERVED. ORDNANCE SURVEY LICENCE NUMBER IS 100016971.
- ALL DIMENSIONS IN MILLIMETRES UNLESS NOTED OTHERWISE.
- ALL LEVELS IN METRES ABOVE ORDNANCE DATUM.

KEY:

- BUND (WITH IMPERMEABLE CORE WHERE REQUIRED)
- PROPOSED FLOOD WALL WITH AGREED FINISH AND COPING
- EXISTING UNDERGROUND BT
- ABANDONED UNDERGROUND BT
- NEW UNDERGROUND BT
- EXISTING UNDERGROUND HV ELECTRIC LINES
- EXISTING GAS MAIN
- ABANDONED GAS MAIN
- NEW GAS MAIN
- EXISTING UNDERGROUND LV ELECTRIC LINES
- ABANDONED LV ELECTRIC LINES
- NEW UNDERGROUND LV ELECTRIC LINES
- EXISTING STREET LIGHT UNDERGROUND LINES
- EXISTING WASTE WATER NETWORK
- ABANDONED WASTE WATER NETWORK
- NEW DIVERSION TO WASTE WATER NETWORK
- EXISTING WATER MAIN
- ABANDONED WATER MAIN
- NEW WATER MAIN



02	05/07/19	PUBLIC CONSULTATION AMENDMENTS	BBMD	BCI	BCI
01	29/04/19	AREA OF REINSTATEMENT REMOVED	BBMD	BCI	BCI
0	18/03/19	FIRST ISSUE	BBMD	BCI	BCI

Rev. Date Amendment Details Drawn Chk'd App'd
This drawing should not be relied on or used in circumstances other than those for which it was originally prepared and for which Sweco UK Limited was commissioned. Sweco UK Limited accepts no responsibility for this drawing to any party other than the person by whom it was commissioned. Any party which breaches the provisions of this disclaimer shall indemnify Sweco UK Limited for all loss or damage arising therefrom.

Sweco
2nd Floor, Quay 2
139 Fountainbridge
Edinburgh
EH3 9QG
Tel: +44 (0)131 550 6300
Web: www.sweco.co.uk



Client
PERTH & KINROSS COUNCIL

Drawing Status
FOR PUBLIC CONSULTATION

Project Title
COMRIE FLOOD PROTECTION SCHEME

Drawing Title
FLOOD WALLS - WS1 RIVER RUCHILL SHEET 3 OF 4

Scale	1:200	Designed	SM	Drawn	JN	Checked	BCI	Approved	BCI	
Original Size	A1	Date	22/06/18	Date	22/06/18	Date	22/06/18	Date	22/06/18	
Drawing Number	119398/400/247								Revision	02

LANDSCAPING KEY

- Existing tree to be retained (surveyed)
- Existing tree to be retained if possible (surveyed)
- Existing woodland and trees to be retained (not surveyed)
- Woodland floor. Areas disturbed during construction manage to naturally regenerate.
- Proposed native woodland - 1+1 transplants planted at 2m centres
- Proposed Embankment seed mix.
- Root wad reinforced geotextile revetment
- Existing areas of grassland / agricultural land to be retained. Areas disturbed during construction to be reinstated.
- Proposed path
- Proposed swale seed mix

KEY (CONTINUED):

- FENCE LINE
- GATE ACCESS
- PEDESTRIAN / VEHICLE ACCESS RAMP
- ACCESS STAIRS
- SECTION MARKS
- DRAWING REFERENCE
- ACCESS OVER PROPOSED FLOOD WALL

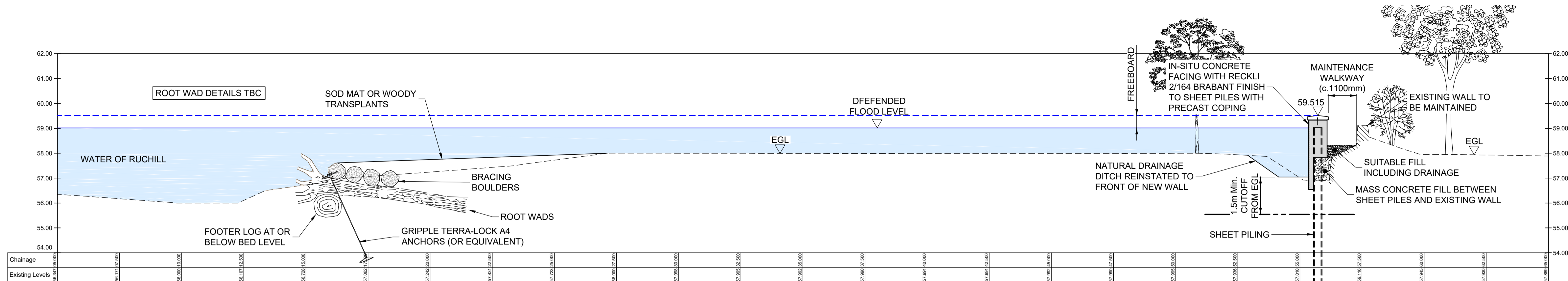

SECTION A-A
SCALE 1:100

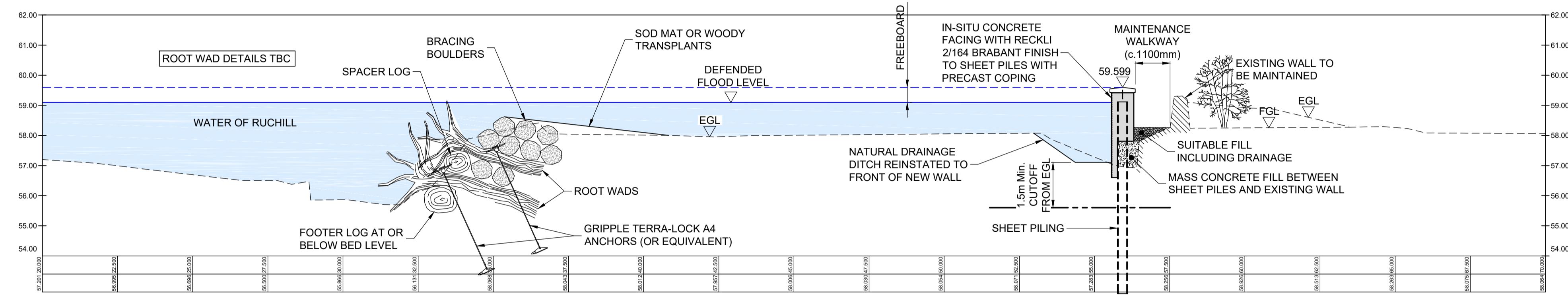

SECTION B-B
SCALE 1:100

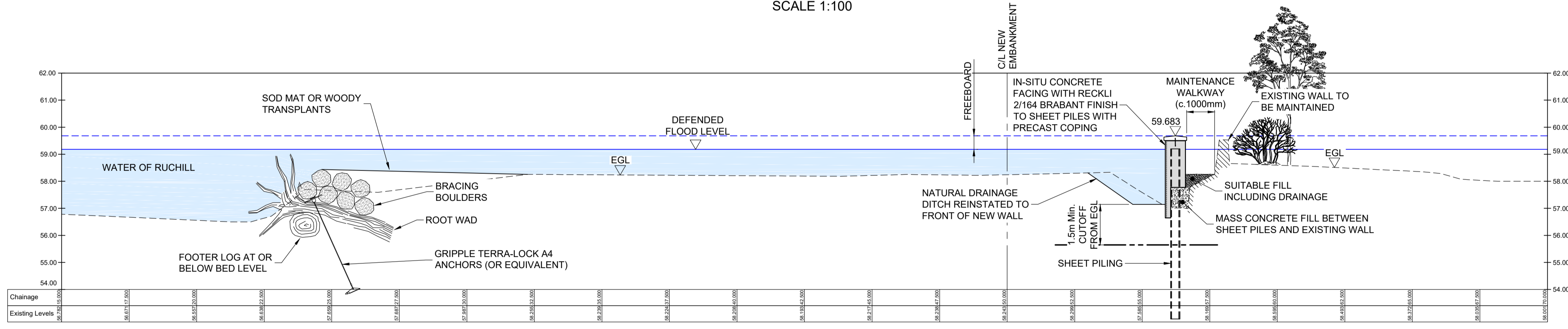

SECTION C-C
SCALE 1:100

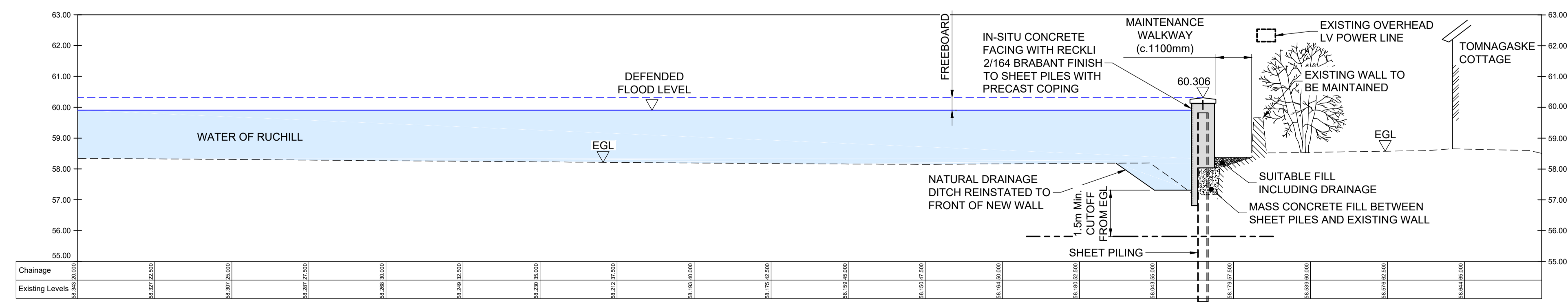

SECTION D-D
SCALE 1:100

NOTES

1. ALL DIMENSIONS IN MILLIMETRES UNLESS NOTED OTHERWISE.
2. ALL LEVELS IN METRES ABOVE ORDNANCE DATUM.
3. WHERE SHOWN ON SECTION THE POSITION AND DEPTH/HEIGHT OF THE EXISTING SERVICES IS INDICATIVE ONLY. REFER TO DRAWING 119398/400/245, 246 & 247 FOR LOCATION OF SERVICES CROSSING PROPOSED FLOOD DEFENCES. LOCATION SERVICES TO BE TO BE CONFIRMED ON SITE PRIOR TO THE COMMENCEMENT OF OPERATIONS. ALL SERVICES TO BE SUITABLY PROTECTED OR DIVERTED DURING OPERATIONS.
4. FOR FLOOD WALL FINISHES AND COPE DEFINITIONS REFER TO DRAWINGS 119398/400/260 & 261 RESPECTIVELY.
5. IN LOCATIONS THAT MAY BE SUBJECT TO SECONDARY FLOODING SUITABLE DRAINAGE WILL BE PROVIDED THROUGH THE PROPOSED FLOOD DEFENCES.

Rev.	Date	Amendment Details	Drawn	Chk'd	App'd
03	21/11/19	PUBLIC CONSULTATION SECTIONS AMENDED TO SHOW RIVER BANK	BBMD	BCI	BCI
02	05/07/19	PUBLIC CONSULTATION AMENDMENTS	BBMD	BCI	BCI
01	29/04/19	MINOR REVISIONS	BBMD	BCI	BCI
0	18/03/19	FIRST ISSUE	BBMD	BCI	BCI

This drawing should not be relied on or used in circumstances other than those for which it was originally prepared and for which Sweco UK Limited was commissioned. Sweco UK Limited accepts no responsibility for this drawing to any party other than the person by whom it was commissioned. Any party which breaches the provisions of this disclaimer shall indemnify Sweco UK Limited for all loss or damage arising therefrom.

Sweco
2nd Floor, Quay 2
139 Fountainbridge
Edinburgh
EH3 9QG
Tel: +44 (0)131 550 6300
Web: www.sweco.co.uk



Client
FOR PUBLIC CONSULTATION

Project Title
COMRIE FLOOD PROTECTION SCHEME

Drawing Title
FLOOD WALLS - WS1 RIVER EARN RIGHT BANK SHEET 4 OF 4

Scale	Designed	Drawn	Checked	Approved
1:100	SM	JN	BCI	BCI
Original Size	Date	Date	Date	Date
A1	22/06/18	22/06/18	22/06/18	22/06/18
Drawing Number	Revision			
119398/400/248	03			

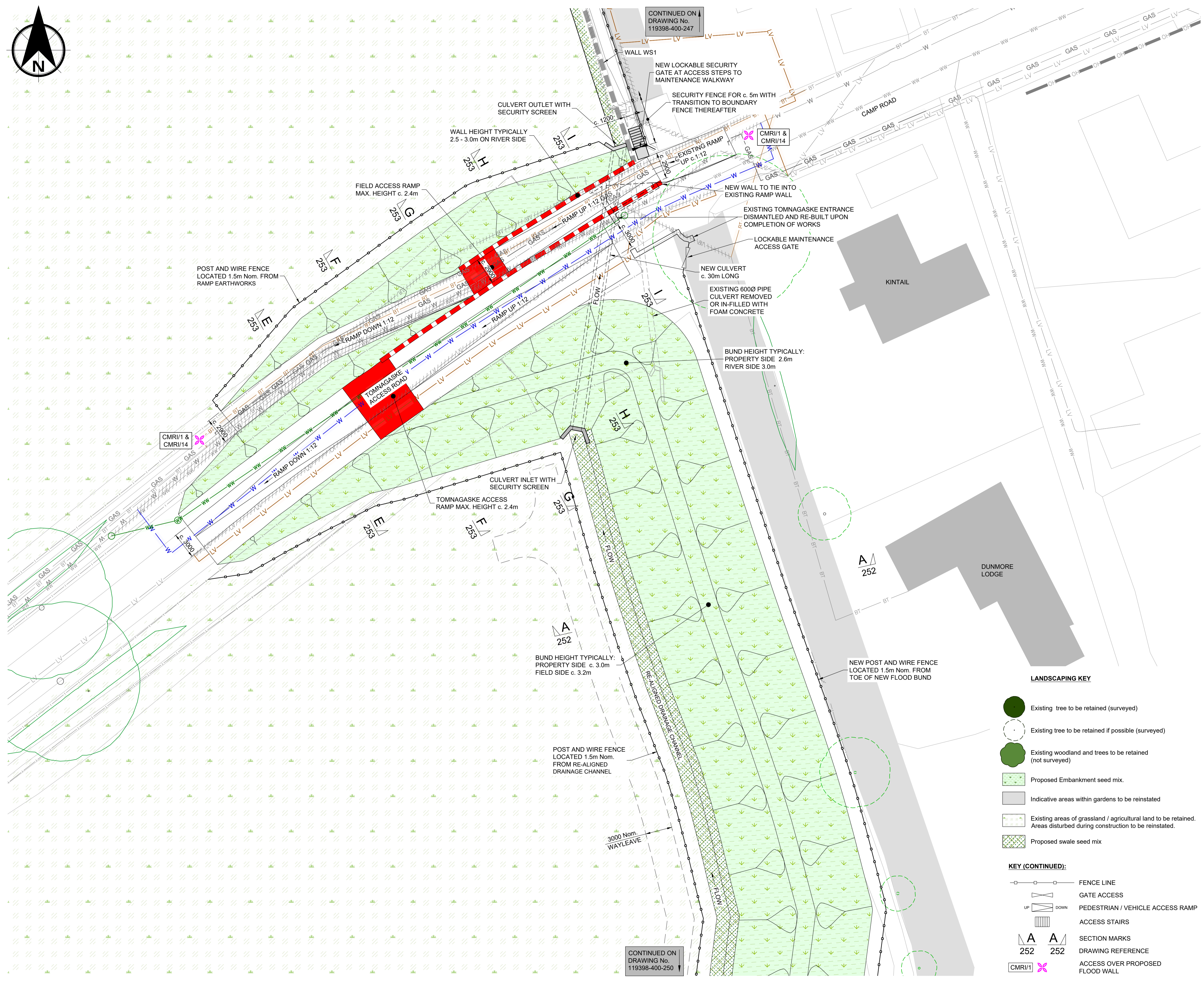
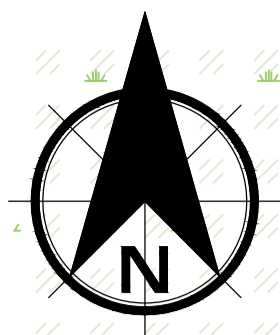

NOTES

1. THIS DRAWING IS BASED UPON ORDNANCE SURVEY MAPPING, REPRODUCED BY PERMISSION OF ORDNANCE SURVEY ON BEHALF OF HMSO. © CROWN COPYRIGHT AND DATABASE RIGHT 2017. ALL RIGHTS RESERVED. ORDNANCE SURVEY LICENCE NUMBER IS 100016971.
2. ALL DIMENSIONS IN MILLIMETRES UNLESS NOTED OTHERWISE.
3. ALL LEVELS IN METRES ABOVE ORDNANCE DATUM.

KEY:

- BUND (WITH IMPERMEABLE CORE WHERE REQUIRED)
- RE-ALIGNED DRAINAGE CHANNEL
- PROPOSED FLOOD WALL WITH AGREED FINISH AND COPING
- EXISTING UNDERGROUND BT
- ABANDONED UNDERGROUND BT
- NEW UNDERGROUND BT
- EXISTING UNDERGROUND HV ELECTRIC LINES
- EXISTING GAS MAIN
- ABANDONED GAS MAIN
- NEW GAS MAIN
- EXISTING UNDERGROUND LV ELECTRIC LINES
- ABANDONED LV ELECTRIC LINES
- NEW UNDERGROUND LV ELECTRIC LINES
- EXISTING STREET LIGHT UNDERGROUND LINES
- EXISTING WASTE WATER NETWORK
- ABANDONED WASTE WATER NETWORK
- NEW DIVERSION TO WASTE WATER NETWORK
- EXISTING WATER MAIN
- ABANDONED WATER MAIN
- NEW WATER MAIN

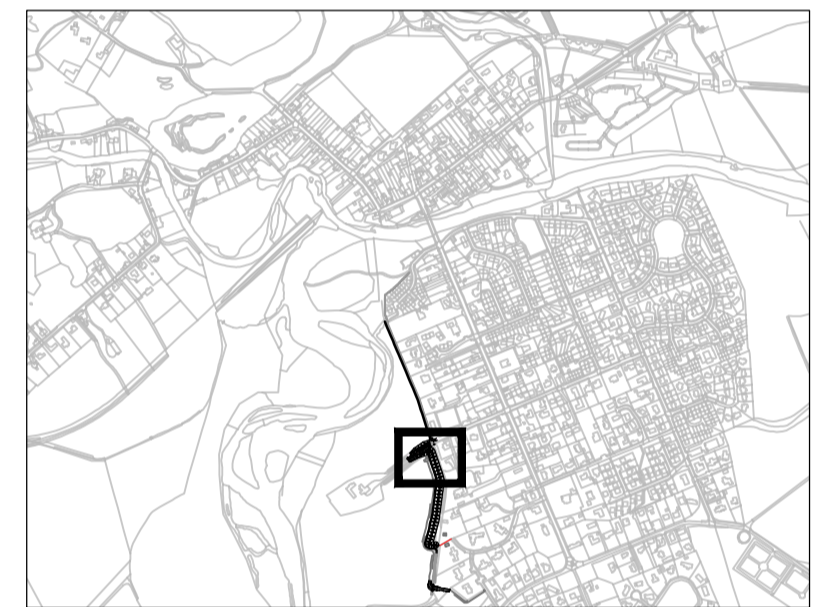

02	21/11/19	PUBLIC CONSULTATION WAYLEAVE ADDED	BBMD	BCI	BCI
01	05/07/19	PUBLIC CONSULTATION AMENDMENTS	BBMD	BCI	BCI
0	18/03/19	FIRST ISSUE	BBMD	BCI	BCI
Rev.	Date	Amendment Details	Drawn	Chk'd	App'd

This drawing should not be relied on or used in circumstances other than those for which it was originally prepared and for which Sweco UK Limited was commissioned. Sweco UK Limited accepts no responsibility for this drawing to any party other than the person by whom it was commissioned. Any party which breaches the provisions of this disclaimer shall indemnify Sweco UK Limited for all loss or damage arising therefrom.

Sweco
2nd Floor, Quay 2
139 Fountainbridge
Edinburgh
EH3 9QG
Tel: +44 (0)131 550 6300
Web: www.sweco.co.uk



Client
PERTH & KINROSS COUNCIL

Drawing Status
FOR PUBLIC CONSULTATION

Project Title
COMRIE FLOOD PROTECTION SCHEME

Drawing Title
FLOOD BUND - WB1 & FLOOD WALL WR1 RIVER RUCHILL SHEET 1 OF 5

Scale	1:200	Designed	SM	Drawn	JN	Checked	BCI	Approved	BCI	
Original Size	A1	Date	22/06/18	Date	22/06/18	Date	22/06/18	Date	22/06/18	
Drawing Number	119398/400/249								Revision	02

LANDSCAPING KEY

- Existing tree to be retained (surveyed)
- Existing tree to be retained if possible (surveyed)
- Existing woodland and trees to be retained (not surveyed)
- Proposed Embankment seed mix.
- Indicative areas within gardens to be reinstated
- Existing areas of grassland / agricultural land to be retained. Areas disturbed during construction to be reinstated.
- Proposed swale seed mix

KEY (CONTINUED):

- FENCE LINE
- GATE ACCESS
- PEDESTRIAN / VEHICLE ACCESS RAMP
- ACCESS STAIRS
- SECTION MARKS
- DRAWING REFERENCE
- ACCESS OVER PROPOSED FLOOD WALL



CONTINUED ON
DRAWING No.
119398-400-249

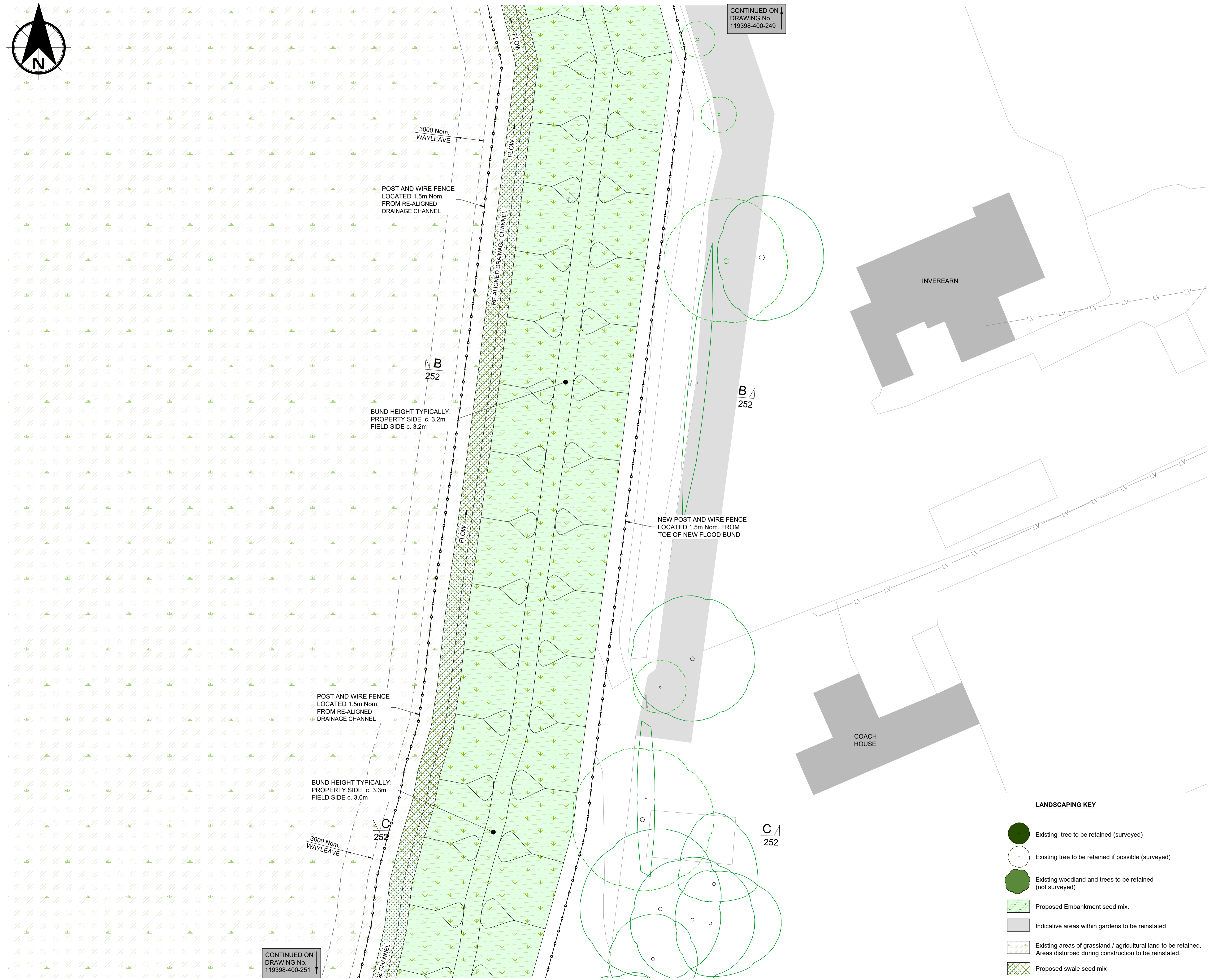

3000 Nom. WAYLEAVE

POST AND WIRE FENCE
LOCATED 1.5m Nom.
FROM RE-ALIGNED
DRAINAGE CHANNEL

BUND HEIGHT TYPICALLY:
PROPERTY SIDE c. 3.2m
FIELD SIDE c. 3.2m

POST AND WIRE FENCE
LOCATED 1.5m Nom.
FROM RE-ALIGNED
DRAINAGE CHANNEL

BUND HEIGHT TYPICALLY:
PROPERTY SIDE c. 3.3m
FIELD SIDE c. 3.0m

3000 Nom. WAYLEAVE

CONTINUED ON
DRAWING No.
119398-400-251

NOTES

- THIS DRAWING IS BASED UPON ORDNANCE SURVEY MAPPING, REPRODUCED BY PERMISSION OF ORDNANCE SURVEY ON BEHALF OF HMSO. © CROWN COPYRIGHT AND DATABASE RIGHT 2017. ALL RIGHTS RESERVED. ORDNANCE SURVEY LICENCE NUMBER IS 100016971.
- ALL DIMENSIONS IN MILLIMETRES UNLESS NOTED OTHERWISE.
- ALL LEVELS IN METRES ABOVE ORDNANCE DATUM.

KEY:

- BUND (WITH IMPERMEABLE CORE WHERE REQUIRED)
- RE-ALIGNED DRAINAGE CHANNEL
- PROPOSED FLOOD WALL WITH AGREED FINISH AND COPING
- EXISTING UNDERGROUND BT
- EXISTING UNDERGROUND HV ELECTRIC LINES
- EXISTING GAS MAIN
- EXISTING UNDERGROUND LV ELECTRIC LINES
- EXISTING STREET LIGHT UNDERGROUND LINES
- EXISTING WASTE WATER NETWORK
- EXISTING WATER MAIN
- FENCE LINE
- GATE ACCESS
- PEDESTRIAN / VEHICLE ACCESS RAMP
- ACCESS STAIRS
- SECTION MARKS
- DRAWING REFERENCE
- ACCESS OVER PROPOSED FLOOD WALL

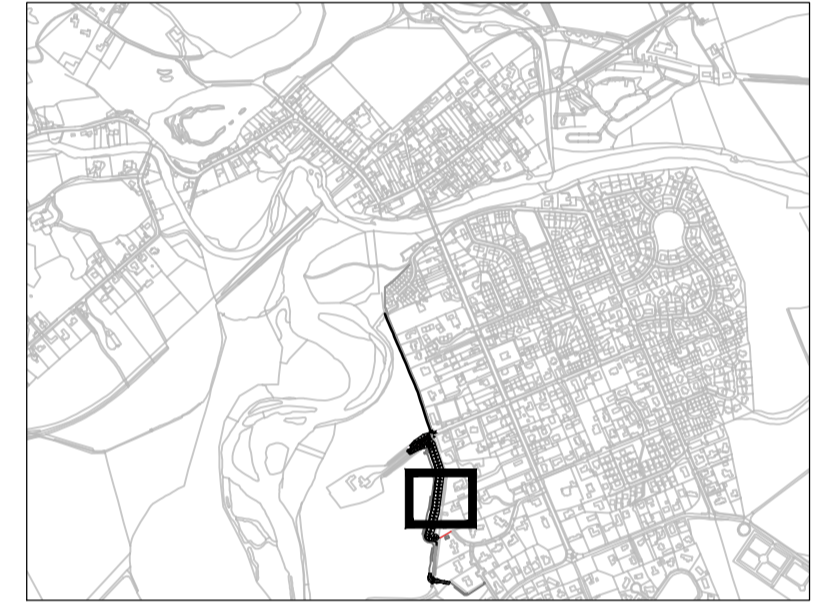

03	21/11/19	PUBLIC CONSULTATION WAYLEAVE ADDED	BBMD	BCI	BCI
02	05/07/19	PUBLIC CONSULTATION AMENDMENTS	BBMD	BCI	BCI
01	29/04/10	AREA OF REINSTATEMENT AMENDED	BBMD	BCI	BCI
0	18/03/19	FIRST ISSUE	BBMD	BCI	BCI
Rev.	Date	Amendment Details	Drawn	Chk'd	App'd

This drawing should not be relied on or used in circumstances other than those for which it was originally prepared and for which Sweco UK Limited was commissioned. Sweco UK Limited accepts no responsibility for this drawing to any party other than the person by whom it was commissioned. Any party which breaches the provisions of this disclaimer shall indemnify Sweco UK Limited for all loss or damage arising therefrom.

Sweco
2nd Floor, Quay 2
139 Fountainbridge
Edinburgh
EH3 9QG
Tel: +44 (0)131 550 6300
Web: www.sweco.co.uk



Client
PERTH & KINROSS COUNCIL

Drawing Status
FOR PUBLIC CONSULTATION

Project Title
COMRIE FLOOD PROTECTION SCHEME

Drawing Title
FLOOD BUND - WB1 & FLOOD WALL WR1 RIVER RUCHILL SHEET 2 OF 5

Scale	1:200	Designed	SM	Drawn	JN	Checked	BCI	Approved	BCI	
Original Size	A1	Date	22/06/18	Date	22/06/18	Date	22/06/18	Date	22/06/18	
Drawing Number	119398/400/250								Revision	03

LANDSCAPING KEY

- Existing tree to be retained (surveyed)
- Existing tree to be retained if possible (surveyed)
- Existing woodland and trees to be retained (not surveyed)
- Proposed Embankment seed mix.
- Indicative areas within gardens to be reinstated
- Existing areas of grassland / agricultural land to be retained. Areas disturbed during construction to be reinstated.
- Proposed swale seed mix



CONTINUED ON
DRAWING No.
119398-400-250

POST AND WIRE FENCE
LOCATED 1.5m Nom.
FROM RE-ALIGNED
DRAINAGE CHANNEL

3000 Nom.
WAYLEAVE

BUND HEIGHT TYPICALLY:
PROPERTY SIDE c. 3.3m
FIELD SIDE c. 2.9m

D
252

NEW POST AND WIRE FENCE
LOCATED 1.5m Nom. FROM
TOE OF NEW FLOOD BUND

253

TIE-IN TO
BUND WB1

WALL HEIGHT
c. 2.2m

WALL HEIGHT
c. 1.0m

D
252

No. 4 AROS FIELD EAST

No. 2 AROS FIELD WEST

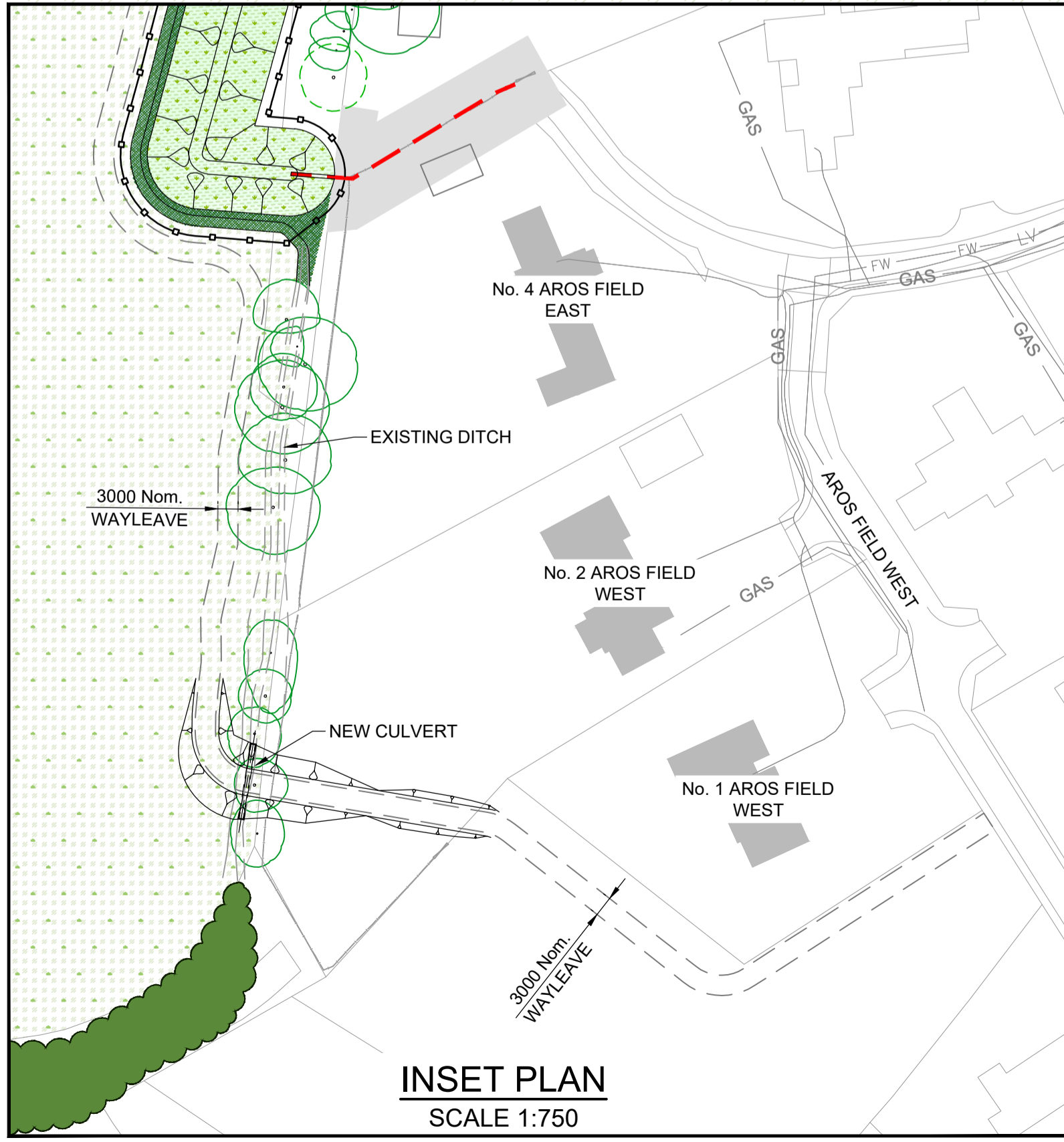

INSET PLAN
SCALE 1:750

SEE INSET PLAN
FOR CONTINUATION
OF WAYLEAVE

LANDSCAPING KEY

- Existing tree to be retained (surveyed)
- Existing tree to be retained if possible (surveyed)
- Existing woodland and trees to be retained (not surveyed)
- Proposed Embankment seed mix.
- Indicative areas within gardens to be reinstated
- Existing areas of grassland / agricultural land to be retained. Areas disturbed during construction to be reinstated.
- Proposed swale seed mix

NOTES

1. THIS DRAWING IS BASED UPON ORDNANCE SURVEY MAPPING, REPRODUCED BY PERMISSION OF ORDNANCE SURVEY ON BEHALF OF HMSO. © CROWN COPYRIGHT AND DATABASE RIGHT 2017. ALL RIGHTS RESERVED. ORDNANCE SURVEY LICENCE NUMBER IS 100016971.
2. ALL DIMENSIONS IN MILLIMETRES UNLESS NOTED OTHERWISE.
3. ALL LEVELS IN METRES ABOVE ORDNANCE DATUM.

KEY:

- BUND (WITH IMPERMEABLE CORE WHERE REQUIRED)
- RE-ALIGNED DRAINAGE CHANNEL
- PROPOSED FLOOD WALL WITH AGREED FINISH AND COPING
- EXISTING UNDERGROUND BT
- EXISTING UNDERGROUND HV ELECTRIC LINES
- EXISTING GAS MAIN
- EXISTING UNDERGROUND LV ELECTRIC LINES
- EXISTING STREET LIGHT UNDERGROUND LINES
- EXISTING WASTE WATER NETWORK
- EXISTING WATER MAIN
- FENCE LINE
- GATE ACCESS
- PEDESTRIAN / VEHICLE ACCESS RAMP
- ACCESS STAIRS
- SECTION MARKS
- DRAWING REFERENCE
- ACCESS OVER PROPOSED FLOOD WALL



Rev.	Date	Amendment Details	Drawn	Chk'd	App'd
03	21/11/19	PUBLIC CONSULTATION WAYLEAVE ADDED INSET PLAN ADDED	BBMD	BCI	BCI
02	05/07/19	PUBLIC CONSULTATION AMENDMENTS	BBMD	BCI	BCI
01	29/04/10	AREA OF REINSTATEMENT AMENDED	BBMD	BCI	BCI
0	18/03/19	FIRST ISSUE	BBMD	BCI	BCI

This drawing should not be relied on or used in circumstances other than those for which it was originally prepared and for which Sweco UK Limited was commissioned. Sweco UK Limited accepts no responsibility for this drawing to any party other than the person by whom it was commissioned. Any party which breaches the provisions of this disclaimer shall indemnify Sweco UK Limited for all loss or damage arising therefrom.

Sweco
2nd Floor, Quay 2
139 Fountainbridge
Edinburgh
EH3 9QG
Tel: +44 (0)131 550 6300
Web: www.sweco.co.uk



Client
PERTH & KINROSS COUNCIL

Drawing Status
FOR PUBLIC CONSULTATION

Project Title
COMRIE FLOOD PROTECTION SCHEME

Drawing Title
FLOOD BUND - WB1 & FLOOD WALL - WR1 RIVER RUCHILL SHEET 3 OF 5

Scale	Designed	Drawn	Checked	Approved
1:200	SM	JN	BCI	BCI
Original Size	Date	Date	Date	Date
A1	22/06/18	22/06/18	22/06/18	22/06/18

Drawing Number
119398/400/251

Revision
03

NOTES

1. ALL DIMENSIONS IN MILLIMETRES UNLESS NOTED OTHERWISE.
2. ALL LEVELS IN METRES ABOVE ORDNANCE DATUM.
3. WHERE SHOWN ON SECTION THE POSITION AND DEPTH/HEIGHT OF THE EXISTING SERVICES IS INDICATIVE ONLY. REFER TO DRAWING 119398/400/249, 250 & 251 FOR LOCATION OF SERVICES CROSSING PROPOSED FLOOD DEFENCES. LOCATION SERVICES TO BE TO BE CONFIRMED ON SITE PRIOR TO THE COMMENCEMENT OF OPERATIONS. ALL SERVICES TO BE SUITABLY PROTECTED OR DIVERTED DURING OPERATIONS.
4. FOR FLOOD WALL FINISHES AND COPE DEFINITIONS REFER TO DRAWINGS 119398/400/260 & 261 RESPECTIVELY.
5. IN LOCATIONS THAT MAY BE SUBJECT TO SECONDARY FLOODING SUITABLE DRAINAGE WILL BE PROVIDED THROUGH THE PROPOSED FLOOD DEFENCES.

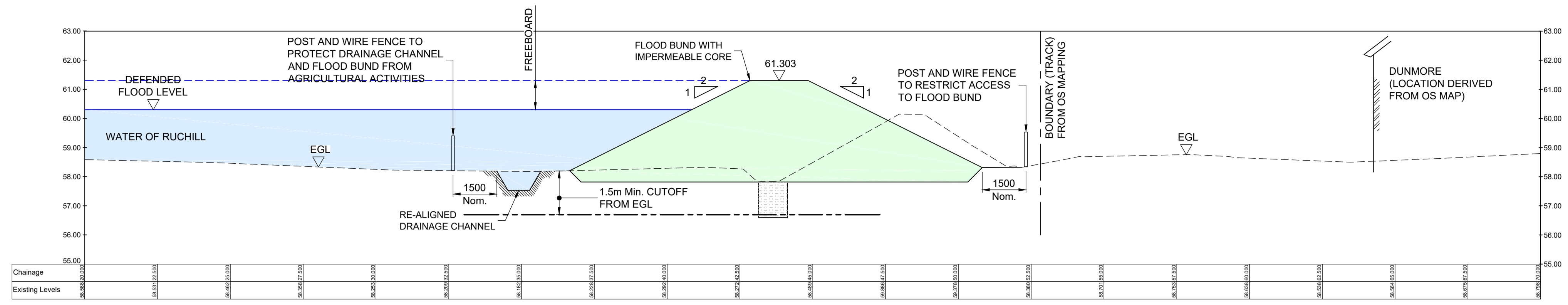

SECTION A-A
SCALE 1:100

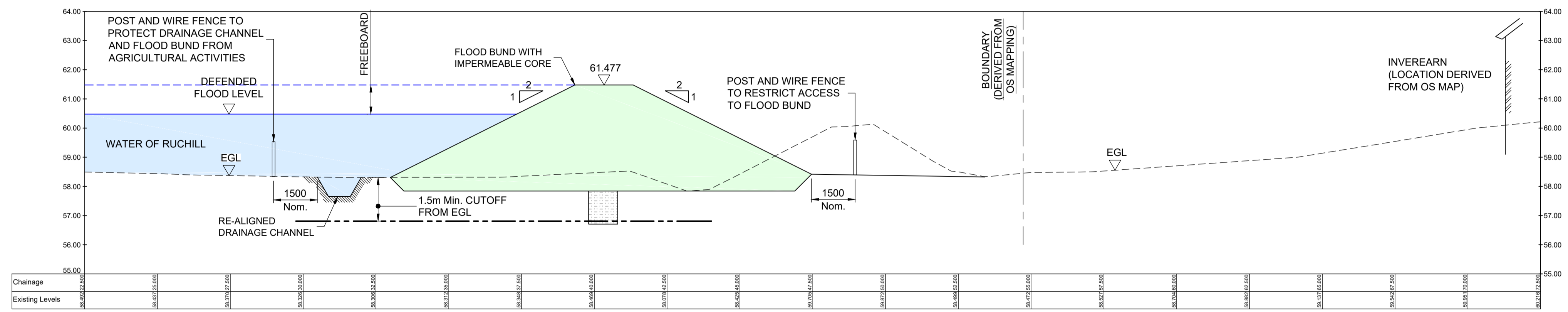

SECTION B-B
SCALE 1:100

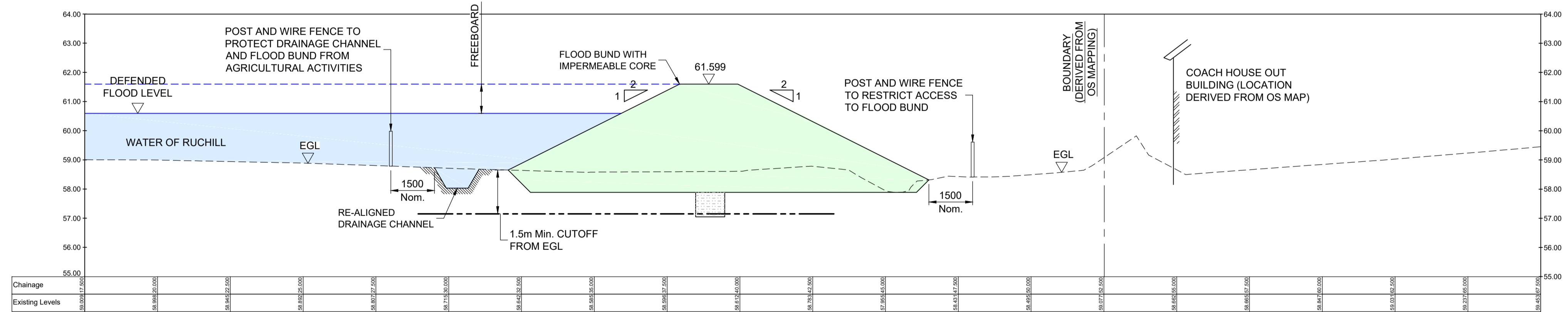

SECTION C-C
SCALE 1:100

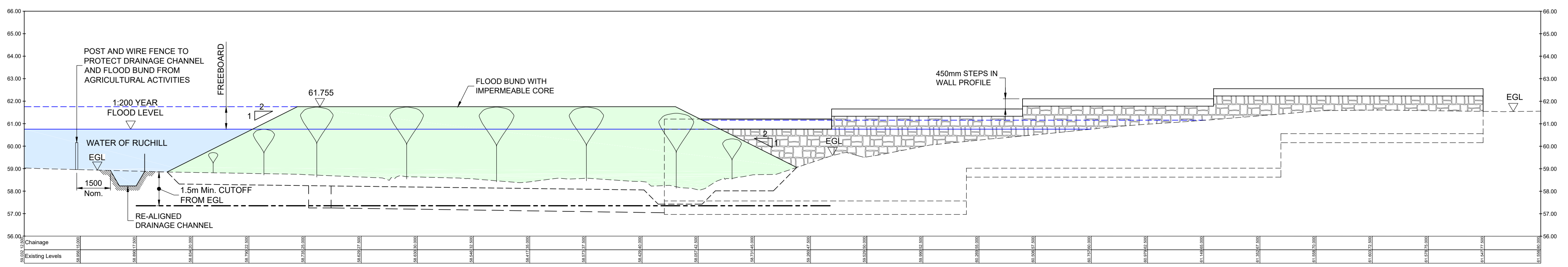

SECTION D-D
NTS

01	05/07/19	PUBLIC CONSULTATION AMENDMENTS	BBMD	BCI	BCI
0	18/03/19	FIRST ISSUE	BBMD	BCI	BCI
Rev.	Date	Amendment Details	Drawn	Chk'd	App'd

This drawing should not be relied on or used in circumstances other than those for which it was originally prepared and for which Sweco UK Limited was commissioned. Sweco UK Limited accepts no responsibility for this drawing to any party other than the person by whom it was commissioned. Any party which breaches the provisions of this disclaimer shall indemnify Sweco UK Limited for all loss or damage arising therefrom.

Sweco
2nd Floor, Quay 2
139 Fountainbridge
Edinburgh
EH3 9QG
Tel: +44 (0)131 550 6300
Web: www.sweco.co.uk



Client
PERTH & KINROSS COUNCIL

Drawing Status
FOR PUBLIC CONSULTATION

Project Title
COMRIE FLOOD PROTECTION SCHEME

Drawing Title
FLOOD BUND - WB1 & FLOOD WALL WR1 RIVER RUCHILL SHEET 4 OF 5

Scale	1:100	Designed	SM	Drawn	JN	Checked	BCI	Approved	BCI	
Original Size	A1	Date	22/06/18	Date	22/06/18	Date	22/06/18	Date	22/06/18	
Drawing Number	119398/400/252								Revision	01

NOTES

1. ALL DIMENSIONS IN MILLIMETRES UNLESS NOTED OTHERWISE.
2. ALL LEVELS IN METRES ABOVE ORDNANCE DATUM.
3. WHERE SHOWN ON SECTION THE POSITION AND DEPTH/HEIGHT OF THE EXISTING SERVICES IS INDICATIVE ONLY. REFER TO DRAWING 119398/400/249, 250 & 251 FOR LOCATION OF SERVICES CROSSING PROPOSED FLOOD DEFENCES. LOCATION SERVICES TO BE TO BE CONFIRMED ON SITE PRIOR TO THE COMMENCEMENT OF OPERATIONS. ALL SERVICES TO BE SUITABLY PROTECTED OR DIVERTED DURING OPERATIONS.
4. FOR FLOOD WALL FINISHES AND COPE DEFINITIONS REFER TO DRAWINGS 119398/400/260 & 261 RESPECTIVELY.
5. IN LOCATIONS THAT MAY BE SUBJECT TO SECONDARY FLOODING SUITABLE DRAINAGE WILL BE PROVIDED THROUGH THE PROPOSED FLOOD DEFENCES.

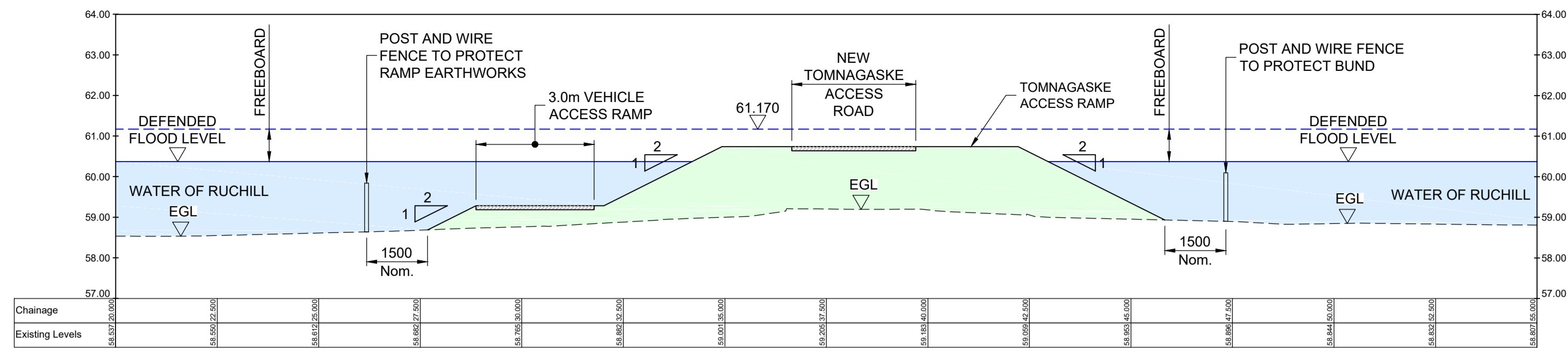

SECTION E-E
SCALE 1:100

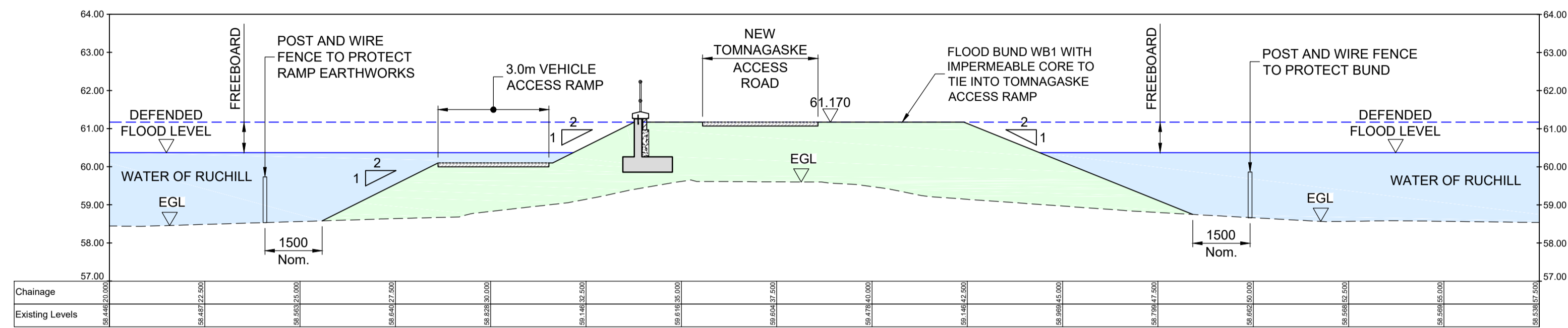

SECTION F-F
SCALE 1:100

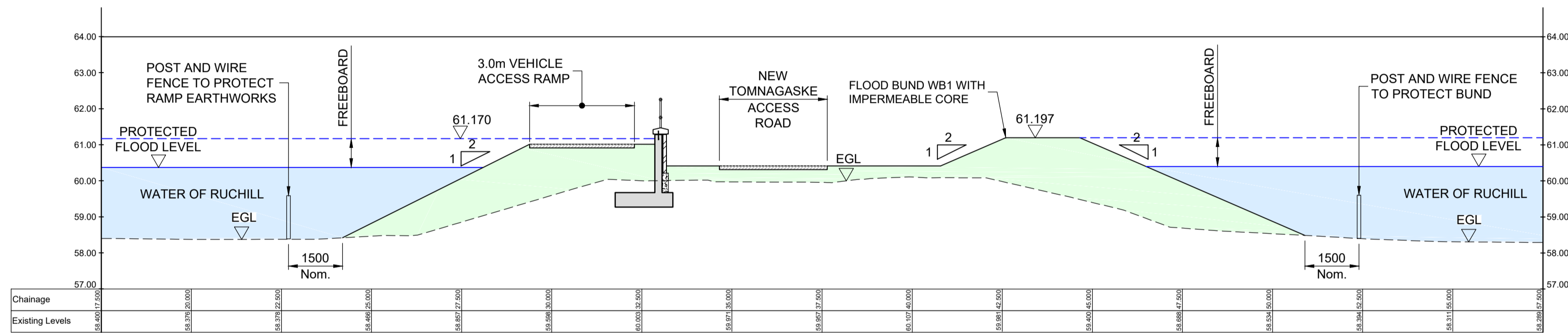

SECTION G-G
SCALE 1:100

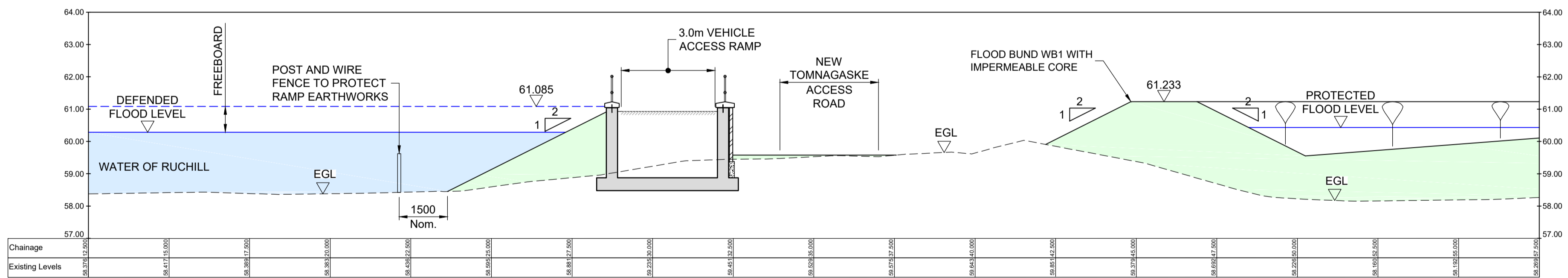

SECTION H-H
SCALE 1:100

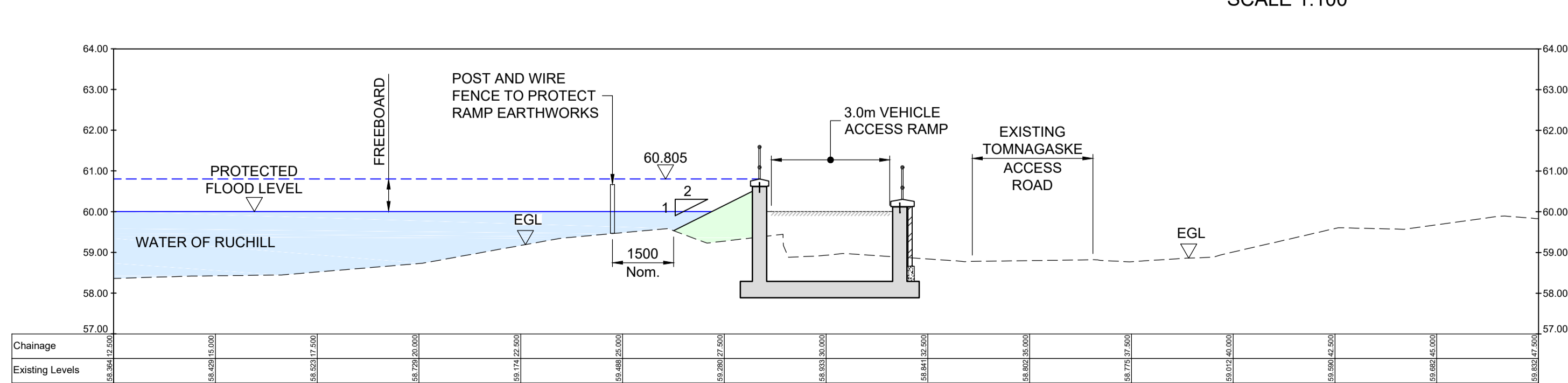

SECTION I-I
SCALE 1:100

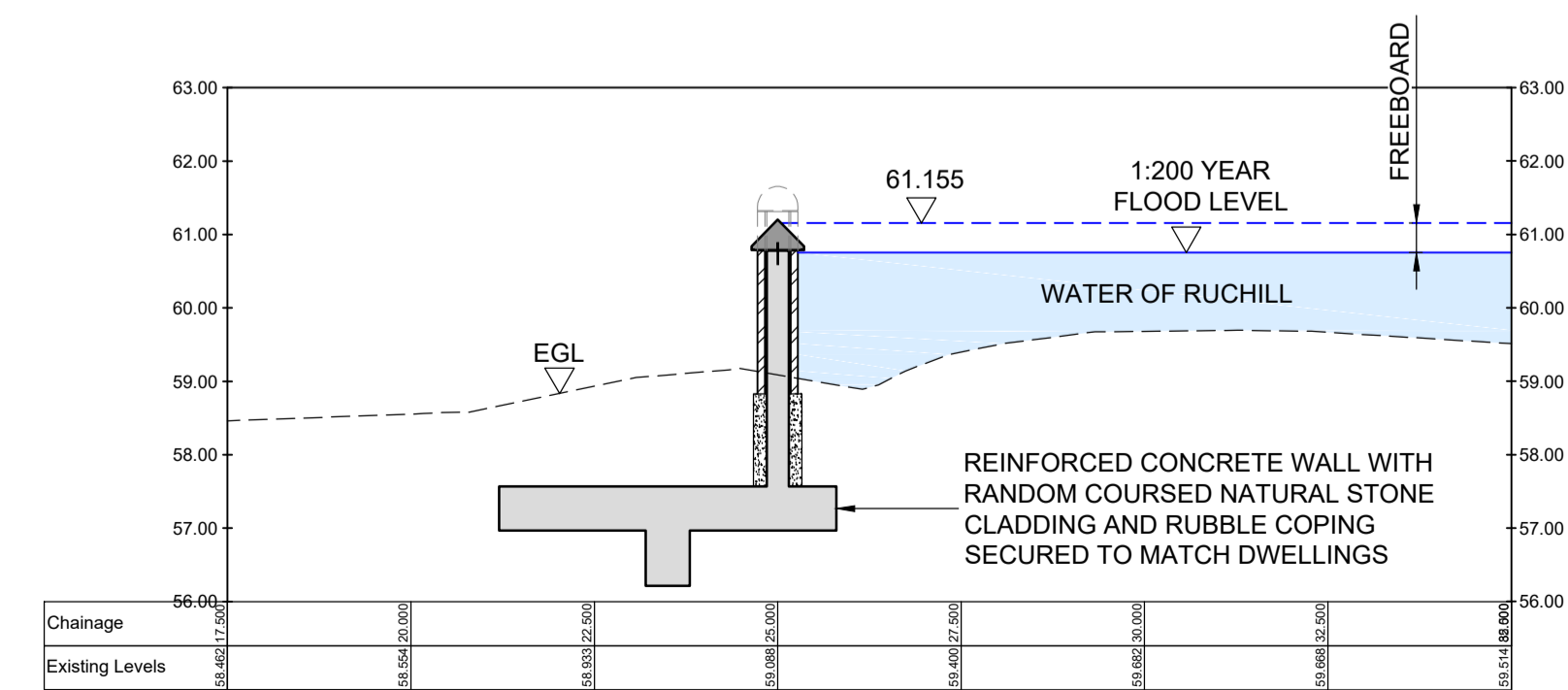

SECTION J-J
SCALE 1:100

01	05/07/19	PUBLIC CONSULTATION AMENDMENTS	BBMD	BCI	BCI
0	18/03/19	FIRST ISSUE	BBMD	BCI	BCI
Rev.	Date	Amendment Details	Drawn	Chk'd	App'd

This drawing should not be relied on or used in circumstances other than those for which it was originally prepared and for which Sweco UK Limited was commissioned. Sweco UK Limited accepts no responsibility for this drawing to any party other than the person by whom it was commissioned. Any party which breaches the provisions of this disclaimer shall indemnify Sweco UK Limited for all loss or damage arising therefrom.

Sweco
2nd Floor, Quay 2
139 Fountainbridge
Edinburgh
EH3 9QG
Tel: +44 (0)131 550 6300
Web: www.sweco.co.uk



Client
PERTH & KINROSS COUNCIL

Drawing Status
FOR PUBLIC CONSULTATION

Project Title
COMRIE FLOOD PROTECTION SCHEME

Drawing Title
FLOOD BUND - WB1 & FLOOD WALL WR1 RIVER RUCHILL SHEET 5 OF 5

Scale	1:100	Designed	BBMD	Drawn	BBMD	Checked	BCI	Approved	BCI	
Original Size	A1	Date	09/10/18	Date	09/10/18	Date	09/10/18	Date	09/10/18	
Drawing Number	119398/400/253								Revision	01